Provincial Library Dec 53

The Vulcan Advocate

ALBERTA PROVINCIAL LIBRARY OCT 14 1953 EDMONTON

"Serves the Heart of Southern Alberta's Wheat Belt"

41st Year, No. 9. VULCAN, ALBERTA, THURSDAY, OCTOBER 8, 1953. Subscription $2.50 a year in advance.

EDMONTON REPORT

EDMONTON: Signs of concern about the difficulties of the grain marketing situation are beginning to appear in statements and actions of farm organization officials and at least one merchants' association.

With elevators plugged with grain throughout most of Alberta and the fact that there is little export of wheat taking place, farmers are faced with the problem of storing it themselves. This, despite there is space in elevators in the three prairie provinces for 340 million bushels.

Grain companies now are urging the producer to increase the storage facilities on his farm.

Farm officials see the problem of storage as among the major dif ficulties, but also looming is a possibility that farmers are going to have less cash with which to finance harvesting operations, make their payments on machinery and land taxes.

Add to this the warning of the Saskatchewan Retail Merchants' Association that retail credit in that province has almost gone the limit because farmers are not receiving money to pay their bills. This sour note was sounded in a brief to the Canadian Wheat Board last week, urging that steps be taken to put some cash into the producers' pockets.

* * *

Officials of the Alberta merchants' association were not available in Edmonton last week to give the picture in this province, but from the comments of officials of farm organizations it appears that the same situation is shaping up here, if it already is not taking place.

It is all too obvious what it could mean to many of Alberta's towns and villages, especially those where wheat is the big crop. Unless some way is found to put some long green into the farm home, there will be less spent at the local stores.

But by all means the province or the prairies are not headed for an economic crisis. The farmers' representatives are not worried about that happening. What would happen, though, is a drop, perhaps even a noticeable one, in the level of prosperity in many communities.

Already the non-movement of grain from country elevators to ocean ports is being felt by workers who have no close contact with farming. The Canadian National Railways announced last week the lay-off of 300 men in locomotive repair shops across the country. Railway officials said it was due to a drop in traffic "emphasized" by the lack of grain shipments.

Despite the $100 million in grain payments to be distributed by the wheat board starting this month, farm officials say this will be spread pretty thin among average farmers, some of whom many not see theirs until near the year end.

* * *

The Saskatchewan merchants suggested two methods of giving the farmer some ready cash in a short time. One is to have the Wheat Board Act amended so that payments can be made for grain stored on the farm.

The second, and this also is endorsed by some farm officials, subject to certain considerations, is to have the banks make loans on farm-stored grain. Storage facilities would have to be inspected to insure there would be no deterioration of the grain.

This was the method used two years ago, when the federal government guranteed a percentage of the loans made by banks. Farm Organizations add two stipulations 1. A low rate of interest; 2. Advances as soon as the farmers need them.

Farm organizations are making their representations to the government and the Interprovincial Farm Union Council, representative of farm unions of the three prairie provinces, has presented its case for advances in a brief to the wheat board.

There is a bright side of the sur plus situation as far as advocates of good farming practices are concerned. They say it is an opportun ity for farmers to begin keeping a year's seed and feed on hand, in order to be independent of the next crop should it prove to be a failure.

Another problem, however, is facing grain growers in the central port of the province. Late fall rains, heavy dews and some frost are keeping things damp and the immediate worry is not storage, but getting the grain harvested.

Increased School Population

Enrollment of 1,310 Pupils in County Schools

Figures now available on enrollments at the County of Vulcan Schools for the 1953-54 term show the total enrollment at the ten school points in the county to be 1,310.

Vulcan schools have an enrollment of 388 pupils, with 50 in grade 1, 44 in grade 2, 40 in grade 3, 48 in grade 4. 28 in grade 5, 38 in grade 6, 27 in grade 7, 30 in grade 8, 30 in grade 9, 27 in grade 10, 16 in grade 11 and 10 in grade 12.

At Champion there are 239 pupils, with the number of pupils in each grade as follows: 37 in 1, 23 in 2, 24 in 3, 28 in 4, 22 in 5, 20 in 6, 17 in 7, 15 in 8, 20 in 9. 16 in 10, 9 in 11 and 8 in grade 12.

At Milo, 209 students have registered as follows: 31 in grade 1, 18 in 2, 19 in 3, 28 in 4, 1 in 5, 15 in 6, 19 in 7, 18 in 8, 14 in 9, 11 in 10, 10 in 11 and 10 in grade 12.

Carmangay is fourth in total enrollment, with 178 students: 17 in grade 1. 10 in 2, 12 in 3, 21 in 4, 18 in 5, 17 in 6, 20 in 7, 11 in 8, 14 in 9, 12 in 10, 9 in 11 and a surprising 17 in grade 12.

There are 120 students attending school at Arrowwood, with 23 in grade 1, 12 in 2, 10 in 3, 11 in 4, 9 in 5, 9 in 6, 8 in 7, 11 in 8, 12 in 9, 9 in 10, and 6 students in grade 11.

At Brant, there are 83 students: 8 in grade 1, 7 in 2, 12 in 3, 6 in 4, 9 in 5, 7 in 6, 7 in 7, 7 in 8, 10 in 9. 2 in 10, 4 in 11 and 4 in grade 12.

Armada shows an enrollment of 40 students: 3 in grade 1, 3 in 2, 7 in 3, none in 4, 7 in 5, 6 in 6, 5in 7, 2 in 3, 3 in 9, 2 in 10 and 2 in grade 11.

At Reid Hill, there are 34 students: 4 in grade 1, 5 in 2, 10 in 3, 3 in 4, 3 in 5. 5 in 6, none in 7, 2 in 8 and 2 in 9.

At the New Dale Colony school there are 19 pupils: 6 in grade 1, 2 in 2, 2 in 3, 6 in 4, none in 5, 2 in 6, none in 7, and 1 in grade 8.

Ensign school did not reopen this year because of the shortage of teachers and the pupils are at present being vanned to other schools in the county.

THE WEATHER

Perfect "Indian Summer" weather has been enjoyed this week, with daytime temperatures in the high 60's and some frost at night.

More recent check shows 7,981 persons employed in the Canadian tobacco products industry.

Output of canned dog and cat food is an annual business in Canada worth more than $5,250,000.

Showers Honor Delores Ritland

Miss Delores Ritland, bride-elect of the month was the honored guest at a miscellaneous shower held at the W. S. Hill home, Saturday evening, when Mrs. Hill was assisted by Mrs. Bob Middleton and Mrs. J. P. O'Connell as hostesses. A most enjoyable evening was spent and an amusing contest was arranged by Mrs. O'Connell.

A gaily decorated tea-wagon, centered with a mock wedding cake. surrounded by many colorfully wrapped parcels was wheeled into the room. Mrs. O'Connell, on behalf of those present expressed the best wishes of all and presented the guest of honor with many beautiful and useful gifts for her new home. Delores was assisted in opening her gifts by Miss Doraine Thompson and Miss Elvie Sizer.

Serving of a delicious lunch, with Miss Thompson, Miss Sizer, Mrs. Opal Peterson and Mrs. Anne Sales assisting the hosteses, brought the happy evening to a close.

* * *

A personal shower was also held in honor of Miss Ritland at the Wilf Fisher home last week, when Miss Doraine Thompson was the hostess. Some 14 friends were present and spent the evening visiting and enjoyed contests arranged by the hostess.

A decorated child's wagon, topped by a miniature oil derrick, on which sat a mock bride, was drawn into the room by little Linda Fisher, who will be the flower girl at the wedding. Surrounding the derrick were the daintily wrapped personal gifts for the bride. Delores very graciously thanked her friends for their kind wishes and also for the lovely gifts.

The hostess was asisted in serving a dainty lunch by Mrs. June Fisher, Mrs. Myrtle Loucks and Mrs. Marie Clarkson.

* * *

On Monday afternoon from 3 to 6 o'clock Mrs. L. Ritland assisted by Mrs. Elvie Wilson entertained at a trousseau tea in honor of her daughter. Some 50 friends called during the afternoon, and viewed the trousseau, fashioned and made by the bride herself, the bridesmaids' gowns and shower gifts, all attractively displayed.

Mrs. Dave McAfee and Mrs. Bob Middleton presided at the tea urns, while those assisting with the serving were Mrs. Elvie Wilson, Miss Maxine Ritland and Mrs. Anne Sales.

Rhine Boatman to Have Social Security

This veteran of the Rhine River boats, shown aboard his cargo carrier, will soon get social security protection under a treaty worked out by the International Labor Organization (ILO). The pact guarantees social security on an international basis to some 45,000 boatmen on the river. It goes into effect in June and has been ratified by five countries on the river—Belgium, France, the Federal Republic of Germany, the Netherlands and Switzerland.

Mme. Pandit Takes Over as Assembly President

The meetings of the United Nations General Assembly will now come to order when Mme. Vijaya Lakshmi Pandit, of India, raps the gavel. The new president of the eighth session is shown receiving the gavel from retiring president, Lester B. Pearson of Canada. United Nations' Secretary-General Dag Hammarskjöld looks on.

Supper and Program Nov. 20

Lionettes Club To Honor Senior Citizens of District

At the last meeting of the Vulcan Lionettes Club, the ladies were honored with the presence of the president of the men's club, Lion Earl Erickson, and Lion Dr. A. D. Tompkins.

President Ericksen, on behalf of the men's club, presented the ladies with a new gavel and gong which was greatly appreciated by the Lionettes.

Dr. Tompkins gave a very informative address on "Problems Confronting Parents of the Pre-School Child." The hearty applanse following his talk showed how the ladies enjoyed that portion of the program.

A great deal of time was devoted to the discussion of holding a social evening for the Senior Citizens of Vulcan and district. This event, which will be held November 20, is to honor all citizens of Vulcan and district over the age of 65 years, together with their wives or husbands and will be held in the Oddfellows hall, under the sponsorship of the Vulcan Lionette Club. The Club will provide a free turkey supper, free entertainment and free transportation for those in need of it.

Former oldtimers of this district will be welcome. Free tickets will be available at a later date.

Prepare Now For The Toronto Royal

Since the commencement of the world championship awards at the Royal Winter Fair, Toronto, six years ago, Albertans have won four such wheat awards; three barley awards, and six oats awards two in rye and one in winter wheat. During the past thirty years, Albertans have won fourteen championships in wheat; sixteen in oats and six in barley at the International Grain and Hay Show at Chicago.

This enviable record only makes it more imperative that Alberta exhibit once again excellent, well prepared exhibits. Make preparations now to surpass the efforts of our competitors, and also our record of previous years.

The Alberta Department of Agriculture is prepared to pay shipping costs to and from Toronto and Chicago on approved exhibits. Chuch samples should be shipped express, prepaid, to "Field Crops Branch, Dept. of Agriculture, Legislative Buildings, Edmonton."

Exhibits for Toronto must reach this office by November 2 and exhibits for Chicago by November 14. Entry forms and fees, however, must be sent direct to Toronto or Chicago. In Toronto the entry fee is one dollar per entry; in Chicago there is no fee.

Forms and fees for Toronto should be sent prior to Oct. 17 to: General Manager, Royal Agricultural Winter Fair, The Coliseum, Exhibition Park, Toronto, Ontario.

For Chicago entry forms should be sent prior to November 9 to: Superintendent of Entries, International Grain and Hay Show, Union Stock Yards, Chicago, Ill.

NOT MANY RICH

Department of National Revenue in its latest Taxation Review shows that policy of "soaking the rich" would not be very effective in Canada. There aren't enough rich to soak, and they haven't enough money.

In 1951, the report shows, only 1,570 Canadians earned more than $50,000. They made a total of $120 million, and paid $58 million in income tax, leaving them $62 million In the same year, just 6,690 Canadians made between 25,000 and $50,000. They earned $221 million and paid $80 million in income tax, leaving them $141 million.

If Ottawa had taken all the money earned by all the people making more than $25,000, its revenues would have increased by $203 million—barely enough to keep the Defense Department running for a month.

—The Letter-Review.

Children's Clubs Are Entertained

The Vulcan Story Hour Club and the T.S.C.S. Club met Thursday, Oct. 1 in the annex of the Church of Christ.

The Story Hour Club which met directly after school consists of Vulcan children from grades 1-3. The meeting included handicrafts, singing, games, a story, and refreshments.

Miss Anne Chapman is Story Hour Club leader and Mrs. Chester Marshall and Miss Chapman are leaders of the T.S.C.S. Club. All children are welcome.

* * *

Twenty-two pre-school children who were three years old by last July attended the Vulcan Christian Kindergarten school last Thursday from 9:30 to 11 a.m. in the annex of the Church of Christ.

This school is directed by Miss Anne Chapman who previously taught in the public schools of Oregon and in a Christian Day School in California. She is a graduate of the Oregon College of Education and received her Bachelor of Science Degree in Education from the University of Oregon.

Parents who have not enrolled their child and wish to do so may phone 239.

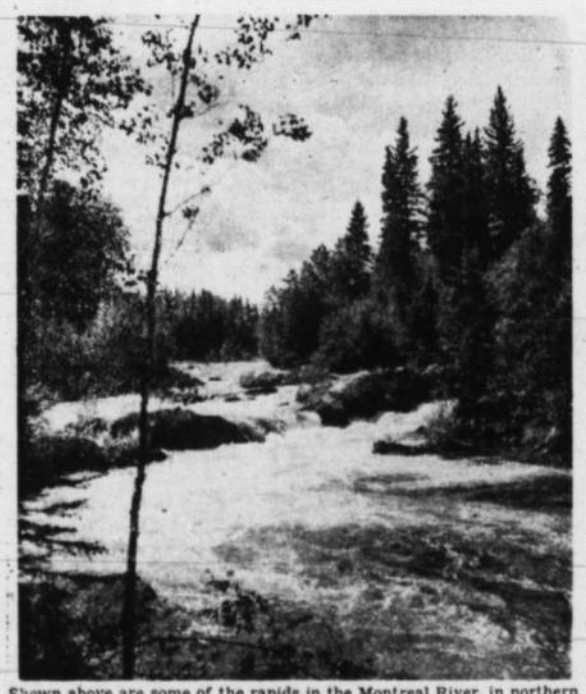

Shown above are some of the rapids in the Montreal River, in northern Saskatchewan. This spot was visited by delegates who attended a recent Canadian Weekly Newspaper Association post-convention trip to Prince Albert National Park and Lac la Ronge, Saskatchewan. (Photo by Mike Kesterton)

Little Movement of Grain

Harvest Nearly Finished In Vulcan County Area

Perfect fall weather has prevailed for the past week and harvesting in the County of Vulcan area is now considered to be about 90 per cent completed.

In the immediate Vulcan district, combining is still under way in the area north of town where the crop was set back due to hailstorms and the same situation prevails wherev er hail struck throughout the county. Flax crops have been slow in ripening and most of this crop still remains to be harvested.

Comparatively little duck damage was suffered this year, as crops have been pretty well harvested before snow and colder weather struck to bring down the immense flocks of northern mallard ducks.

This fall has seen a better-than-average yield on all crops, with most of the wheat considered to be of grade 2 or 3. The grim spot in an otherwise very satisfactory year is the grain marketing situation, with local elevators pretty well plugged and very few railway cars being received. Terminals remain full and until substantial export orders are received by the Wheat Board there will likely be little change in the situation.

September Births At Vulcan Hospital

The following births were recorded at the Vulcan Municipal Hospital during the month of September:

Sept. 12, to Mr. and Mrs. Ernest Kiemele, Milo, a son.

Sept. 15, to Mr. and Mrs. Ernest Hannard, Lomond, a daughter.

Sept. 17, to Mr. and Mrs. Harold Fox, Vulcan, a son.

Sept. 20, to Mr. and Mrs. Harvey Fath, Champion, a daughter.

Sept. 26, to Mr. and Mrs. Clifford Webber, Vulcan, a son.

Sept. 27. to Mr. and Mrs. Ronnie Rushfeldt, Vulcan, a son.

Sept. 30, to Mr. and Mrs. Richard Donald, Vulcan, a daughter.

Keystone Class

Mrs. A. Wismer was hostess to 17 ladies and friends of the Keystone Missionary Class of the Church of Christ last week. The response to the roll call was a scripture verse with the word "Blessing" in it.

Ten dollars was voted to be sent to the Edwards (Missionaries) in Jamaica. The devotional was taken by Mrs. E. G. Hansell, her subject being "Home Missions." After the singing of a hymn Mrs. J. Chapman closed the meeting with prayer.

A lovely lunch was served by the hostess for which a hearty vote of thanks was given. The November meeting is to be held at the Jack Deans' home.

Holiday Oct. 12 ---Thanksgiving

Residents are reminded that the coming Monday, Oct. 12 is Thanksgiving Day and a public holiday. Most places of business will be closed.

Local churches are planning special Thanksgiving services for Sunday, Oct. 11, and you are invited to worship in the church of your choice.

CNIB Meeting Wed., Oct. 14

A public meeting of those interested in the work of the Canadian National Institute for the Blind will be held in the basement of the United Church on Wednesday, Oct. 14, at 8 p.m. Those who previously received notice of this meeting are asked to note the change of place.

R. Hewlett of Calgary will address the meeting and a film on the work of the CNIB will be shown.

Alberta 1951 Farm Income Tax Over $59 Millions

In 1951 Alberta farmers showed a taxable income of $59,418,800. In the same year, Saskatchewan farmers paid income tax on $87,843,000. By way of comparison, Quebec farmers declared a taxable income of only $1,430,000. The province of Quebec has about one-fuarter of the total rural population of Canada and had a farm income of slightly less than Alberta, yet taxable income was declared at less than a fortieth of that of Alberta and less than a sixtieth of that of Saskatchewan. Ontario farmers had a cash income nearly twice that of Quebec and declared a taxable income nearly 40 times as great.

With fairness to that province, however, it should be pointed out that there is a large number of small farms there than found in any other province of Canada and families average somewhat larger.

With The District Agriculturist

Hugh Michael

Trees Still Available

We recently received word that trees are still available to farmers who have land prepared for planting next spring. Manitoba Maple, Green Ash, Lodge Pole Pine, and hardwood cuttings of Russian Poplar and Laurel Leaf Willow are in good supply, while fair supplies of the following are still available, American Elm, Siberian Larch, Manchurian (Siberian) Elm, Mountain Ash and rooted Willow. Anyone interested in obtaining trees for next year's planting, kindly contact this office.

With grain deliveries at a low ebb some farmers may be thinking about increasing or going into pigs. In this regard the Provincial Department of Agriculture will assist applicants under the Swine Improvement Policy to obtain boars. This service is free of charge and the transportation charges are paid by the Department. Yorkshire boars six to eight months of age are selling for $80 and up, Tamworths for $90 and up. Further particulars and application forms are obtainable at the office of your local District Agriculturist.

The following appeared in the Saturday Evening Post, and while it was written about the American farmers' position, it would apply equally well in Canada, and we believe it is worth quoting.

"The American farmer was never more important than he is today. Where the average farmer in 1800 had to produce food for five persons on the farm, plus half the food or one city dweller, he now provides enough for four persons on the farm, twelve in the cities and two in foreign countries."

The Vulcan Advocate

"Serves the Heart of Southern Alberta's Wheat Belt"

Member Canadian Weekly Newspapers Association and Alberta Division, C.W.N.A.
Founded in 1913 by Charles Clark

An Independent Weekly Newspaper issued every Thursday afternoon at the office of publication, Vulcan, Alberta. Subscription price per year: In Canada $2.50, United States and other countries $3.50. Single copy 5c. Advertising rates furnished on request.

Authorized as Second-class Mail by the Post Office Department, Ottawa

Member Audit Bureau of Circulations

R. C. R. MUNRO
Editor and Publisher

The Need May Arise

In looking over our exchanges—weekly newspapers from other towns in the province—these past few months, we have noticed a considerable number of reports of fires in farm homes or in small villages or hamlets that are without fire protection in the form of an organized fire fighting brigade.

What caught our attention was the fact that, almost invariably, help in extinguishing these blazes or in preventing the spread of the flames was given by the town nearest the fire. This is the kind of gesture that we almost take for granted in this part of Canada, where neighbours are always quick to help in time of emergency or need, and we have always presumed that if the need arose Vulcan would be just as quick in sending out a fire truck to help fight a bad fire at a farm or village within reasonable distance.

Checking into the local situation a little more closely this week, however, we find that there is a town regulation which forbids the sending of a Vulcan fire truck outside the town limits. This regulation was made, we understand, at the request of the Canadian Fire Underwriters Association quite a few years ago, and appears to be based on the thought that the town should not be left without fire protection at any time and that the town taxpayers who are paying for the equipment are the only ones entitled to the protection it affords.

This obviously selfish reason was perhaps prompted by the fact that when this regulation was passed the town only had one effective fire truck. Well, the town now has two excellent fire trucks, both of which can be used for pumping. In addition, one carries several hundred gallons of water — enough to put out a blaze if it can be caught in time. If the sending of this truck to a farm fire or to a fire, say, in the business block of a neighboring village would help in controlling the blaze so that the farmer does not lose several valuable buildings or the neighboring village does not lose its business section, we believe that the citizens of Vulcan would be all in favor of such action. One truck would still remain in town on the off chance that a fire started here.

Right now, the hands of the fire department are tied. Recrimination and bitterness at some future time can be avoided if provision is made, as soon as possible, for one truck with a crew of volunteers to be sent to serious fires within a reasonable distance of Vulcan. The need may never arise, but if it does let's be prepared to meet it.

• • • • •

After writing the above, which deals with what we might call the "cure" of fires, we should certainly say something about the prevention of fires, particularly as this is fire prevention week across Canada.

Prevention is, after all, a lot cheaper than the cure. A few good fire extinguishers, placed at strategic locations around the home, the business place or the farm, are a relatively small investment when it is considered that they may be the means of saving a much greater investment. They should be checked at least once a year to make sure they are in working order and that the contents have not evaporated because of a faulty washer or seal.

Obvious fire hazards around the place should be eliminated. Faulty wiring, loose or dirty furnace pipes, oily rags—the list of fire causes is lengthy. But an hour spent n eliminating such fire hazards may save you thousands of dollars. We preach fire prevention—let's practise it as well.

RICHARDSON AND GOULD LTD.
PHONE 19 DODGE DESOTO VULCAN
What we Sell we Service

Classifieds

Classified Advertising Rates
2 cents per word first insertion, minimum charge 50 cents; 1 cent per word second and subsequent insertions, minimum charge 25 cents. Cards of Thanks and In Memoriams, 2 cents per word, minimum charge 50 cents.

FOR SALE

FOR SALE — 4-piece Limed Oak Bedroom Suite, excellent condition, only used five months. See Mrs. Scotney at 3-Way Station. 9-3p

SEVERAL TOWN DWELLINGS for sale (no renters). Varying prices. Apply J. Lundy Findlay, Real Estate and Insurance. Phone 228 or 61. 44tfc

FOR SALE — 2 medium-sized barns and two medium-sized buildings suitable for chicken houses. Good buildings only. Ph. W. C. Burke, R303, Carmangay. 9-1c

FARM FOR SALE — North Half Section 12, Township 19, Range 20, West 4th meridian, Majorville district. Approximately 310 acres under cultivation. Power available. Price $30.00 per acre. Phones: Bus. 27883, Res. 32153, C. N. Clarke Agency, 103 Ward Block, 105 - 8th Ave. W., Calgary. 9-tfc

FOR QUICK SALE — 3 bedroom bungalow, in residential district, landscaped. Some terms. Phone 311, or apply J. P. O'Connell. 2-tfc

FOR SALE — Three-roomed house, 20x26, bedroom, kitchen, large living room. Easily moved. Reasonably priced. Phone 319, Arrowwood. 4-2c

GEESE and DUCKS for sale, alive. Geese $5.00, Ducks $1.50. Barbara Sansome, Champion. Phone 808. 7-3p

SERVEL FRIGIDAIRE for sale. 2 years old, size 8. Phone 1714, Vulcan. 7-3c

BOOKER FURNACE for sale, $50. Write Box 72, Lomond, Alta. 9-2p

FOR SALE — Norge Oil Heater, large size. Apply Emil Olsen, Phone 272, Vulcan. 9-1p

HIGH RIVER FARM for sale — 260 acres, close to town, on gravel road. Calgary power, lovely grove of trees, 50 acres fall wheat. Four-roomed cottage, double garage, barn, hen house, grain bin, corral, etc. Telephone and power shares go with place. Price $22,000 cash. Earl Laycraft, High River, Alta. 7-3p

FOR SALE At Champion — 5-roomed house, insulated. Apply United Grain Growers, Champion. 9-2c

FOR SALE — 12½ ft. M.H. Wide Level Discer in new condition. Will sell or trade for heavy 10 ft. tiller. Write R. C. Cameron, Joffre, Alta. 7-3c

PROPANE TANK FOR SALE — Holds 260 gallons. Apply Mrs. J. Scobbie, Vulcan. 9-tfc

FOR SALE — 11 cu. ft. Deep Freeze. Registered Hereford Bull two years old. Phone 279, Harry Roebuck. 9-tfc

OAT BUNDLES for sale, 4 cents each. Phone R404. Vulcan. 9-3p

FOR SALE — Family home, 7 rooms and bath. 2 glassed-in verandas. All new plumbing and gas installations. Now rented as duplex. Reasonable cash down payment and terms for the remainder. Phone 29. 8-3c

FOR SALE — Modern Waterless Aluminum Cooking Utensils, like new, used very little, good condition. Seven pieces, $35. Write Box 72, Lomond, Alta. 9-2p

QUAKER OIL HEATER for sale. A-1 condition. Phone 8, John Grant, Vulcan. 8-3p

CEMENT GRAVEL—90 cents yd. loaded at pit. Road Gravel 50c yd. loaded at pit. Bull-dozing, basements dug, dams constructed. Joe Marshall, Phone 366, Vulcan. 45-tfc

WANTED

WANTED — Money to invest. Capital wanted for one or more good investments to be operated as Limited Liability Company under proposed name of Vulcan Enterprises Ltd. See J. Lundy Findlay, Real Estate and Insurance. 2-tfc

FARM WORK WANTED — Married couple to take full charge. Well known in Vulcan district. Write Box 69, Vulcan. 9-1c

WANTED IMMEDIATELY — Quarter-section farm land, not too far from Vulcan. No buildings. Have cash buyer. J. Lundy Findlay, Real Estate and Insurance, Phone 228 or Res. 61. 7-3c

WANTED TO RENT — House, four rooms or larger. Urgent. Phone 122, Vulcan Express. 9-3p

FOR RENT

ROOM FOR RENT — Single or sharing, housekeeping quarters, 1st of October. New 4-room suite, may be divided. Mrs. H. F. Marshall, Ph. 366. 5-tfc

FARM HOME FOR RENT —Very reasonable. Four miles from town on good road. Phone R1021 Vulcan. 8-2c

NOTICES

POLIO INSURANCE — Best coverage available. See J. Lundy Findlay, Real Estate and Insurance. 2tfc

WHEEL ALIGNMENT and Wheel Balancing Stop road wander and tire wear. Phone 96 for appointment. Wheat Centre Motors. Vulcan. 47-tfc

POLIO INSURANCE — $10 for family for 2 years. $7.00 in benefits and $300 cash. See J. Lundy Findlay, Real Estate and Insurance. 2tfc

NOW it's ready for You
—the NEW McCormick
SUPER W-6
The great NEW tractor

- with 21% MORE POWER
- with faster field speeds
- with self-energizing disc brakes for easier turning and handling
- with the armchair comfort of foam rubber *adjustable* seat that tilts as a brace when you're standing

The tractor that is powered and designed to plow and harrow more ... drill more ... harvest more ... than any you've ever owned!

Come in today and arrange to have us put the SUPER W-6—WD-6 through its paces in your own field!

J. T. Willard & Son
Phone 63 Vulcan

TOWN OF VULCAN
By-law No. 299

A By-Law to authorize the Municipal Council of the Town of Vulcan to incur an indebtedness on behalf of the said Town by the issuance of debentures for the purpose of extending the waterworks facilities by the addition of an elevated storage tank.

WHEREAS it is deemed expedient to undertake the purchase and erection of a water tower,

AND WHEREAS plans, specifications and estimates for such work have been prepared by Haddin, Davis & Brown Limited, Consulting Engineers of Calgary, Alberta, whereby the total cost of the said project is estimated to be $47,800,

AND WHEREAS in order to complete the said project it will be necessary to borrow the sum of $47,800 on the credit of the Town by issuing of debentures of the Town of Vulcan as herein provided;

AND WHEREAS the said indebtedness is to be repaid over a period of twenty (20) years in annual instalments with interest not exceeding 3¼ per centum per annum, payable annually.

AND WHEREAS the whole rateable property of the Town of Vulcan according to the last revised assessment roll is $1,182,660;

AND WHEREAS the amount of the existing debenture debt of the Town of Vulcan is $185,827.85, no part of which is in arrears;

AND WHEREAS the proposed addition to the waterworks system of an elevated storage tank has been approved by the Department of Public Health under Certificate No. 975 (1953)

AND WHEREAS the estimated life of the said project is fifty (50) years;

NOW THEREFORE the Municipal Council of the Town of Vulcan in Council assembled enacts as follows:

1. The Municipal Council of the Town of Vulcan is hereby empowered and authorized to enter into such contracts for the construction or carrying out of the proposed project as may be necessary.

2. That for the purposes aforesaid the sum of $47,800 be borrowed from the Government of the Province of Alberta under the provisions of the Municipal Capital Expenditure Loans Act by way of debenture on the credit and security of the Town of Vulcan at large.

3. That the debentures to be issued under this By-Law shall be for the said sum of $47,800, shall be dated upon such day as may be appropriate having regard to the date of the said loan; shall bear interest at the rate of 3¼ per centum per annum payable annually, and shall be payable in twenty equal consecutive annual amortized instalments of combined principal and interest of $3,287.63 each on the first day of December in each year or on the first day of such other month in each year as may be appropriate having regard to the date of the borrowing, until the said sum and interest is fully paid, and the debentures and coupons (if any) attached thereto may be in such form as may be approved under the provisions of the said Act.

4. The debentures and the coupons for interest (if any) thereto attached, shall be payable in lawful money of Canada at the Canadian Bank of Commerce in the Town of Vulcan, Alberta.

5. The said debentures shall be signed by the Mayor and the Secretary-Treasurer of the Town of Vulcan and the Secretary-Treasurer shall affix thereto the corporate seal of the Town.

6. The coupons attached to the said debentures shall be signed by the Mayor and Secretary-Treasurer of the Town of Vulcan and such signatures may be engraved or lithographed.

7. The Town of Vulcan, without penalty, is authorized to repay the said loan of $47,800 in advance of maturity pursuant to the provisions of the Municipal Capital Expenditure Loans Act.

8. There shall be levied and raised in each year of the currency of the debentures hereby authorized the amount necessary to pay the interest falling due in such year on such debentures and in addition thereto the amount required to pay any such debentures which fall due in such year.

9. The said indebtedness is contracted on the credit and security of the Town of Vulcan at large.

10. This By-Law shall take effect on the day of the final passing thereof, and after the same has received the approval of the proprietary electors as required by the Town and Village Act.

READ a first time and passed provisionally in Council assembled this 28th day of August, 1953.

"W. D. ALLAN"
Mayor
"E. M. FARR"
Secretary-Treasurer

NOTICE

TAKE NOTICE that the foregoing is a true copy of a proposed By-Law which has been introduced and which will be finally passed by the Council of the Town of Vulcan within four weeks from the assent of two-thirds of the proprietary electors voting thereon and that the votes of the said proprietary electors will be taken on MONDAY, the 26th day of October, 1953 at the old Town Office building (next to Red & White Store) between the hours of 10:00 o'clock in the forenoon and 7:00 o'clock in the afternoon and that I will, at the Town Office on Tuesday, the 27th day of October, 1953, at 10:00 o'clock in the forenoon, sum up the votes and declare the result of the Election.

"E. M. FARR"
Returning Officer

CHURCH NOTES

ST. ALDHELM'S ANGLICAN CHURCH, VULCAN
Rev. J. C. E. Reuss

Sunday, October 11, 1953

Holy Communion 8 o'clock.
Church School and Insruction for Confirmation, 11 a.m.

The Right Rev. George R. Calvert B.A., D.D., will conduct his visitation and confirmations throughout the day at:

St. John's Church, Lomond, 11.
Emmanuel Church, Carmangay, 3.
St. Aldhelm's Church, Vulcan, 7:30.
Reception to follow in Church basement hall.

Some $6,000,000 worth of zippers are made in Canada each year.

Don't
. . . GIVE THAT PRINTING JOB TO A CITY SALESMAN.
FOR BEST OF QUALITY PRINTING AT LOWEST POSSIBLE PRICES—SEE
The Advocate
PHONE 36, VULCAN

TOWN OF VULCAN
PROCLAMATION

WHEREAS, across the Dominion, fire annually causes heavy loss of life, painful injury to many others and untold property damage;

AND WHEREAS, it is deemed desirable that public attention be focussed on the fact that most fires are preventable and that the protection of life, property and natural resources from loss of fire is a matter of vital importance to Municipal, Provincial and Federal authorities;

NOW THEREFORE, the week of October 4th to Oct. 10th, has been proclaimed as

Fire Prevention Week

by His Excellency the Governor-General of Canada

and I call upon all Citizens of Vulcan to observe the Week by:

1. Removing fire hazards in their homes and business establishments.
2. Study of Fire Prevention methods.
3. Practice fire drills to acquaint all members of the household, or business establishments, in the safest and most rapid means of leaving a building in time of danger.

(Signed) W. DYCE ALLAN,
Mayor.

Good Used Cars

—RECONDITIONED — GUARANTEED—
—TOP VALUE—
FOR THE THRIFTY BUYER
—NO-TRADE SPECIALS—

1950 Ford Custom Deluxe Sedan

Immaculate inside and out, beautiful Paisley metallic blue, practically new tires. Mechanically sound throughout, air cond., heater and defrosters, custom radio, leather upholstery, overdrive.

SPECIAL PRICE OF ONLY $1350

Down payment, $450.00. Monthly payments arranged as low as $44.70.

1948 Oldsmobile Deluxe Sedan

Condition-air heater and defrosters, custom radio mechanically good, Hydromatic transmission, gleaming black color, new seat covers, new tires.

NO TRADE SPECIAL PRICE $850

Down payment $285.00. Monthly payments as low as $36.95.

1950 PREFECT SEDAN, reconditioned. Heater. Appearance good.

1947 PONTIAC COACH, completely reconditioned, a top value car.

1946 BUICK RIVIERA 5-PASSENGER COUPE, air cond. heater, custom radio, top quality tires.

1940 CHEVROLET SEDAN, in top serviceable condition.

USED TRUCKS

1939 CHEVROLET COACH, a lot of unused transportation.

1952 DODGE ½-TON PICKUP—here is top value

1951 DODGE ½-TON PICKUP—completely reconditioned.

1950 G.M.C. ½-TON PICKUP, completely reconditioned, good tires

1948 I.H.C. 1-TON PICKUP—a lot of unused service left.

Central Garage
Pontiac — Buick — G.M.C.
Phone 111 Vulcan

CHECK FOR FIRE HAZARDS IN HOME

Now is the time to check for death and accident hazards in the home, say officials of the All Canada Insurance Federation.

They report that the highest number of fires and accidents occur in the fall and winter months, causing hundreds of tragic deaths and injuries.

All Canada, which represents over 200 fire, automobile, and casualty insurance companies, made the following suggestions for home safety:

1. See that there are no piles of leaves and rubbish behind shrubbery, near house, or in eaves. Guard against flying sparks when burning leaves and rubbish.

2. Have electric wiring and equipment checked by experts.

3. Chimneys and flues should be cleaned at least once a year. Have experts check all heating equipment.

4. Store inflammable liquids in well marked safety cans.

5. Use metal containers for disposal of ashes from furnaces.

6. When storing summer clothes, remove matches from pockets.

7. Spark arresters for chimneys are advisable if roofs are shingled.

8. War trophies and firearms are dangerous. Make sure there is no danger of explosions or accidents.

9. Never leave garden tools and children's toys lying about grounds.

The pulp and paper industry of Canada spends $200 million on transportation every year.

Pulp and paper's annual wage bill runs to $400 million. It is the largest wage-payer in the land.

The Original Rexall FALL 1953 1¢ SALE

2 FOR THE PRICE OF ONE PLUS 1¢

ROLL OUT YOUR PENNIES! During the original REXALL FALL ONE CENT SALE, a cent buys as much as any other coin in your purse! You buy one advertised REXALL item at the regular, everyday price, and get another one just like it for ONE CENT EXTRA! There are over 250 drug store items on sale—Remedies, Vitamin Products, Dental Aids, Shaving Needs, Cosmetics, Stationery, Hospital Needs, Brushes, Combs, and other household necessities. ALL are regular-size, standard products . . . . each guaranteed to give satisfaction or your money back. SHOP EARLY WHILE STOCKS ARE COMPLETE!

WED., THUR., FRI., SAT.— SALE DATES -- OCTOBER 14-15-16-17

COPYRIGHT 1953

Remedies • Vitamins • Cold Tablets • Ointments • Cough Syrups • Puretest Products

Remedies

$1.50 bot. Rexall Aga-Rex Compound, 16 oz. 2 for $1.51
$1.25 bot. Al-U-Gel 14 oz. 2 for $1.26
$1.25 Box REXALL ANAESTHETIC HEMORRHOID SUPPOSITORIES 12's 2 for $1.26
75c tube Analgesic Balm, 1½ oz. 2 for .76
$1.25 tin Asthma Powder, 4 oz. 2 for $1.26
$1.25 Bottle REXALL Hypophosphites COMPOUND 16 oz. 2 for $1.26
40c bot. Sani-Ped Corn Solvent 2 for .41
75c bot. Rexall Eyelo (with eye-cup) 2 for .76
60c pkg. Sani-Ped Foot Powder, 4 oz. 2 for .61
$1.25 Bottle REXALL BLOOD PURIFIER 16 oz. 2 for $1.26
50c tube Rexall Lip Aid Salve, ¼ oz. 2 for .51
30c bot. Rexall Peroxide, 4 oz. 2 for .31
75c bot. Lin-A-Septic Liniment, 4 oz. 2 for .76
95c Bot. REXALL ISOPROPYL ALCOHOL RUBBING COMPOUND 16 oz. 2 for .96
$1.39 bot. Lin-A-Septic, Liniment, 10 oz. 2 for $1.40
65c Bottle REXALL MILK OF MAGNESIA 20 oz. Plain 2 for .66
85c bot. Rexall Penetrating Liniment, 6 oz. 2 for .86
$1.25 bot. Rexall Peptona Tonic, 20 oz. 2 for $1.26
35c bot. Sweet N'Ets, ¼ gr., 100's 2 for .36
40c bot. Sweet N'Ets, ½ gr., 100's 2 for .41
75c bot. Rexall White X Liniment, 8 oz. 2 for .76
79c bot. Elkay's Wick-Style Deodorant, 6 oz. 2 for .80
$1.50 Bottle REXALL NERVE TONIC with Vitamin B_1 16 oz. 2 for $1.51

Vitamin Products

$1.85 bot. Puretest, Cod Liver Oil, 16 oz. 2 for $1.86
$1.00 Bot. PURETEST COD LIVER OIL FORTIFIED 10 A and D 4 oz. 2 for 1.01
$2.00 bot. Puretest Cod Liver Oil Compound Tablets, 100's 2 for 2.01
$1.95 bot. Puretest Polymulsion (Liquid Multiple Vitamins A, B_1, B_2, C and D), 4 oz. 2 for $1.96
$2.95 Bottle PURETEST Polymulsion (Liquid Multiple Vitamins A, B_1, B_2, C and D) 8 oz. 2 for $2.96
$2.75 box Puretest Vitamin B Compound Tablets, 100's 2 for $2.76
$2.25 bot. Puretest Vitamin Tonic with Minerals, 16 oz. 2 for $2.26
$4.25 Bottle PURETEST PERCO-COD 100 A and D 50 c.c. 2 for $4.26
95c bot. Puretest, Vitamin "C" Tablets, 25 mgm., 100's 2 for .96
$1.00 bot. Puretest Yeast and Iron Tablets, 100's 2 for $1.01

Vitamin Capsules

$2.35 Box REXALL PURETEST MULTIPLE VITAMIN CAPSULES 50's 2 for $2.36
$4.25 box Puretest Multiple Vitamin Capsules, 100's 2 for $4.26
$1.20 box Puretest Halibut Liver Oil Capsules, 50's 2 for $1.21
$1.90 Box Puretest Halibut Liver Oil Capsules 100's 2 for $1.91
$1.25 box Puretest Wheat Germ Oil Capsules, 50's 2 for $1.26
$1.98 box Puretest Vitamins and Minerals Capsules, 50's 2 for $1.99
$3.49 box Puretest Vitamins and Minerals Capsules, 100's 2 for $3.50

Ointments

75c Tube REXALL ANAESTHETIC HEMORRHOID OINTMENT 1 oz. 2 for .76
35c tin Boracic Ointment, 1½ oz. 2 for .36
75c tube Firstaid Burn Ointment 2 for .76
65c jar Rexall Eczema Ointment, 2 oz. 2 for .66
35c tin Rexall Healing Salve, 1½ oz. 2 for .36
35c tin Rexall Zinc Ointment, 1½ oz. 2 for .36
$1.00 Tube REXALL L.P.C. ATHLETE'S FOOT OINTMENT 1¼ oz. 2 for $1.01

Antiseptics

65c Bot. REXALL Mi 31 SOLUTION 8 oz. 2 for .66
$1.09 bot. Klenzo Liquid Antiseptic, 16 oz. 2 for $1.10
79c bot. Toxol Antiseptic, 8 oz. 2 for .80

Pills and Tablets

25c pkg. Puretest A-Sa-Rex Tablets, 24's 2 for .26
65c Bot. PURETEST A-SA-REX TABLETS 100's 2 for .66
$1.19 pkg. Puretest A-Sa-Rex Tablets, 200's 2 for $1.20
50c bot. Tiny-Tot A-Sa-Rex Tablets, 50's 2 for .51
65c box Rexall Asthma and Hay Fever Tablets, 24's 2 for .66
60c Bot. REXALL KIDNEY and BLADDER PILLS 50's 2 for .61
$1.00 bot. Chlorophyll Compound Tablets, 120's 2 for $1.01
35c box Mi 31 Antiseptic Throat Tablets, 24's 2 for .36
49c Bottle REXALL MILK OF MAGNESIA TABLETS Minted, 85's 2 for .50
$1.25 bot. Milk of Magnesia Tablets, Minted, 250's 2 for $1.26
35c One Minute Headache Powders (tablet form) 24's 2 for .36
$1.00 One Minute Headache Powders (tablet form) 100's 2 for $1.01
45c box Rexall Orderlies, 24's 2 for .46
75c box Rexall Orderlies, 60's 2 for .76
75c Box REXALL NERVE TONIC TABLETS with Vitamin B_1, 60's 2 for .76
35c pkg. Rexall Bisma-Rex Mates, 24's 2 for .36
40c pkg. Rexall Stomach and Liver Tablets 45's 2 for .41
35c bot. Opeko Artificial Vanilla Flavouring, 3½ oz. 2 for .36

Puretest Products

25c pkg. Epsom Salt, 8 oz. 2 for .26
55c Bottle REXALL CASTOR OIL 4 oz. 2 for .56
85c tube Toilet Lanolin, 2 oz. 2 for .86
35c bot. Tincture Iodine, 2½", (no rod), 2 oz. 2 for .36
85c Bottle PURETEST MINERAL OIL Heavy American 16 oz. 2 for .86
40c bot. Witch Hazel, 4 oz. 2 for .41

For Coughs - Colds

$1.00 Bot. REXALL CHERROSOTE COUGH SYRUP 8 oz. 2 for $1.01
$1.25 bot. Rexall Cod Liver Compound with Creosote, 16 oz. 2 for $1.26
$1.25 bot. Rexall Tasteless Extract Cod Liver Compound, Fortified with Vitamin D, 16 oz. 2 for $1.26
85c bot. Rexall Cherry Bark Cough Syrup, 8 oz. 2 for .86
75c box Rexall Cold Capsules, 25's 2 for .76
$1.00 Bottle REXALL HISTA-REX COMPOUND with A.P.C., 20's 2 for $1.01
40c bot. Iodized Throat Gargle, 3 oz. 2 for .41
45c jar Mustex Rub 2 for .46
60c Bottle REXALL NOSE and THROAT RELIEF with Ephedrine (Aqueous) 2 for .61
40c box Rexall Quinine Bromide Comp. (Laxative) Tablets, 24's 2 for .41
65c Bottle REXALL REXILLANA COUGH SYRUP 4 oz. 2 for .66
50c bot. Rexall Tiny-Tot Cough Syrup, 3 oz. 2 for .51
45c bot. Rexall Tiny-Tot Nose Drops, ½ fl. oz. 2 for .46
85c bot. Rexall L.P.C. Nose Drops, 1 oz. 2 for .86

Stationery • Hospital Needs • Brushes • Combs • Firstaid Supplies • Sundries

75c Inklings Correspondence Cards, Vellum Finish 2 for .76
65c Regent Papeterie Vellum finish, 24 sheets and 24 envelopes 2 for .66
75c Swans Down Papeterie, Spiral Laid Vellum Finish, 30 Sheets, 30 Envelopes 2 for .76
75c Friendship Social Notes, 24 sheets, 24 envelopes, Ribbon Tied 2 for .76
85c Perfumed Letterette Note 20 sheets, 20 envelopes, Long Laid Vellum Finish 2 for .86
$1.00 Ivydale Papeterie, 30 sheets, 28 envelopes, embossed decoration 2 for $1.01
$1.00 Mayfair Papeterie 24 sheets, 24 envelopes, Deckle Edge 2 for $1.01
75c Colonial Tints, Bordered Social Gift Cards 2 for .76
$2.00 ADRIENNE PAPETERIE 24 sheets, 24 envelopes, ribbon tied with 2½ dram Adrienne Perfume 2 for $2.01
15c Pussywillow Note Pads, Ruled 2 for .16
15c Watertread Note Pads, Linen Laid Finish 2 for .16
25c Berkley Foldover Pads, Vellum Finish 2 for .26
35c Watertread Foldover Pads, Linen Finish 2 for .36
40c Watertread Letter Size Pads, Linen Finish 2 for .41
45c Lord Baltimore Pads, Linen Finish 2 for .46
15c pkg. Blue Lined Envelopes 2 for .16
15c pkg. Berkley Vellum Finish Envelopes 2 for .16
15c pkg. Rexall Linen Finish Envelopes 2 for .16
20c pkg. Lord Baltimore Envelopes, Linen Finish 2 for .21

Xmas Greeting Cards

39c box Xmas Cards 10 Assorted 2 boxes .40
50c box Xmas Cards 12 Assorted 2 boxes .51
75c box Xmas Cards 15 Assorted 2 boxes .76
$1.00 box Xmas Cards, 12 Asst. 2 boxes .101
25c pkg. Xmas Ass'd. Tags and Seals 2 pkgs .26
20c bot. Old Colony Fountain Pen Ink 2 for .21
20c bot. Old Colony Mucilage 2 for .21
6c Rexall Lead Pencils 2 for .07
$1.00 Eclipse Fountain Pen 2 for $1.01
60c REXALL KLENZO TOOTH BRUSHES Nylon Bristles 3 Shapes 2 for .61
15c Rexall Child's Tooth Brushes 2 for .16
25c Rexall Nylon Tooth Brushes 2 for .26
35c Rexall Tooth Brushes Nylon bristles 2 for .36
60c Rexall Klenzo Dental Plate Brush 2 for .61
50c Rexall Tooth Brushes, Nylon Bristles, (in plastic tube) 2 shapes 2 for .51
$2.00 RUBBERSET LATHER BRUSH 2 for $2.01
35c Rexall Nail Brushes, Nylon Bristles 2 for .36
60c Rexall Nail Brushes, Nylon Bristles 2 for .61
85c Rexall Nail Brushes, Natural Bristles 2 for .86
$1.25 Hair Brush, Crystalux, Nylon Bristles, Individual Box 2 for $1.26
$1.50 Ladies' Hair Brushes, Assorted Colors 2 for $1.51
$2.50 Military Hair Brush Single Brush in box 2 brushes $2.51
65c pr. Rexall Baby Pants, Vinylite Plastic, Medium or large 2 for .66
10c Stork Double-Tab Nipples (Packed 3 to a Carton) 2 for .11 6 Nipples for .33
45c pkg. Firstaid Gauze Bandage, 2" x 10 yds. 2 for .46
20c roll Rexall Pro-Cap Zinc Oxide Plaster 1" x 1 yd., Plain 2 for .21
59c roll Rexall Pro-Cap Zinc Oxide Plaster 1" x 5 yds., Plain 2 for .60
35c Roll REXALL PRO-CAP ZINC OXIDE PLASTER ½" x 5 yds. WATERPROOF 2 for .36
75c Firstaid Quick-Acting Plaster 2 for .76
$2.75 Victoria, 2 quart, Water Bottle, Red Rubber 2 for $2.76
$1.50 MONOGRAM CLINICAL THERMOMETER In Case 2 for $1.51
75c Defender Latex Rubber Gloves, small, medium or large 2 for .76
40c Dental Floss (vial) 2 for .41
10c Rexall Bobby Combs, 5" 2 for .11
10c Rexall Gent's Dressing Combs 2 for .11
15c Rexall Dressing Combs, 7½", assorted colors 2 for .16
15c Rexall Dressing Combs, Gents or Ladies, 7" 2 for .16
15c Rexall Curl Combs, Plastic, 8" 2 for .16
15c Rexall Fine Combs, White 2 for 16
25c Rexall Rubber Pocket Combs 2 for .26
10c Rexall Pocket Combs in case 2 for .11
25c Rexall Handle Combs, Ice Tone Colours 2 for .26
35c Rexall Ladies' Combs, Black, 9" 2 for .36
25c pkg. Klenzo Razor Blades, 5's 2 for .26
69c pkg. Permedge Blades 20's in Dispenser 2 for .70
$1.50 Woodmere Briar Pipes 2 for $1.51
10c pkg. Bob Pins, Black or Brown, 36 pins on Card 2 for .11
35c Christmas Corsage or Parcel Decoration 2 for .36
98c Tin 4-SQUARE CAR POLISH AND CLEANER 2 for .99
60c Bot. 4-SQUARE FURNITURE POLISH 8 oz. 2 for .61
15c Powder Puff, 3" Peach or Coral, Cello Envelope 2 for .16
$1.75 Decorated Vase, 6¾", Assorted Colors 2 for $1.76
35c Wash Cloth, Heavy weight, 9¼" x 9½" 2 for .36
$3.50 English Morocco Billfold, Zipper, Black or Brown 2 for $3.51
$3.75 English Morocco Billfold, Zipper, Black or Brown 2 for $3.76
$4.50 English Morocco Billfold, no zipper, Black or Brown 2 for $4.51
$6.00 Davis Calf Leather Billfold, Dark Tan, no zipper 2 for $6.01

Cosmetics • Dental Aids • Shampoos • Soaps • Lotions • Shaving Aids

Face Powders

85c box Gardenia Face Powder 2 for .86
$1.00 Box BLUE HYACINTHE FACE POWDER 2 for $1.01
$1.00 box My Night Face Powder 2 for $1.01

Perfumes etc.

50c Purse Vial, Carnation, Blue Hyacinthe, Gardenia, Lilac, My Night 2 for .51
$1.00 PURSE VIALS Blue Hyacinthe, Carnation, Lilac, My Night, or Gardenia 2 for $1.01
65c bot. Camelia Perfume, 1 dr. 2 for .66
$1.25 Camelia Purse Vials 2½ dr. 2 for $1.26
60c GARDENIA LIPSTICK 2 for .61
$1.00 Blue Hyacinthe Lipstick 2 for $1.01
95c Gardenia Rouge 2 for .96
55c jar Silque Anti-Perspirant and Deodorant Cream 2 for .56
75c bot. Langlois Lavender Smelling Salts 2 for .76
55c Bottle SILQUE NAIL POLISH REMOVER Oily, Perfumed 2 for .56

Face Creams

75c bot. Lorie Almond Bloom Cream with Honey 2 for .76
85c Bottle GARDENIA LIQUID SKIN SOFTENER 2 for .86
85c jar Gardenia Cold, Liquefying Cleansing or Vanishing Cream 2 for .86
55c bot. Langlois Cream of Almonds 2 for .56
65c jar Rex-Eme, 2¼ oz. 2 for .66
85c bot. Silque Hand Lotion 2 for .86

For the Bath

$1.75 Package BLUE HYACINTHE or MY NIGHT DUSTING POWDER (with Puff) 2 for $1.76
$1.10 pkg. Lorie Bath Bulbs, Pine Fragrance non-oily 2 for $1.11
$1.25 pkg. Blue Hyacinthe or My Night Bath Crystals 2 for $1.26
$1.75 Box LANGLOIS LAVENDER BATH POWDER (with Puff) 2 for $1.76

For the Hair

$1.00 bot. Rexall "93" Hair Tonic 2 for $1.01
$1.50 bot. Rexall "93" Hair Tonic 2 for $1.51
45c Bottle LORIE EMULSIFIED COCONUT OIL SHAMPOO 2 for .46
50c bot. Lorie Hair Oil 2 for .51
50c bot. Lorie Liquid Brilliantine 2 for .51
50c jar Langlois Lavender Brilliantine, Solidified 2 for .51
55c Tube GLOS-KREME HAIR DRESSING 2 for .56
85c bot. Silque Shampoo 2 for .86
85c bot. Klenzo Coconut Oil Shampoo with Olive Oil 2 for .86
55c tube Langlois Lavender Hair Cream Dressing 2 for .56
85c bot. "365" Rhum and Quinine Hair Tonic, 7 oz. 2 for .86

Toilet Soaps

35c cake Rexall Klenzo Germicidal Soap 2 for .36
39c cake Klenzo Tar Soap 2 for .40
$1.00 Box FLORAL SOAP 2 Jasmine 2 Gardenia (in Gift Box) 2 for 1.01
85c box Adrienne Guest Soap, 4 cakes in box 2 for .86
20c Cake Rexall Tiny-Tot Borated Baby Soap with Lanolin 2 for .21

Talcums

60c Gardenia Talcum 2 for .61
60c Tin LANGLOIS LAVENDER TALCUM White or Gents Shade 2 for .61

Toilet Lotions

$1.25 Package BLUE HYACINTHE COLOGNE (Solid) Purse Size 2 for $1.26
$1.25 pkg. Gardenia Cologne, (Solid), Purse Size 2 for $1.26
$1.50 jar My Night, Cologne (Solidified) 2 for $1.51
$1.00 bot. Apple Blossom or Honeysuckle Eau de Cologne, 4 oz. 2 for $1.01
65c bot. Lorie Old English Lavender 2 for .66
$1.85 Bottle MY NIGHT or BLUE HYACINTHE EAU DE COLOGNE 2 for $1.86
85c bot. Gardenia Eau de Cologne, Small 2 for .86
$1.35 bot. Gardenia Eau de Cologne, Large 2 for $1.36
$1.50 bot. Gardenia Eau de Cologne (decanter) 2 for $1.51
85c Bottle "365" BAY RUM EAU DE COLOGNE or OLD ENGLISH LAVENDER BATH COLOGNE, 7 oz. 2 for .86
$1.25 bot. "365" Bay Rum 15 oz. 2 for $1.26

For the Teeth

65c Tube REXADENT TOOTH PASTE Fluorinated 2 for .66
59c tin Rexadent Tooth Powder, (Fluorinated) 2 for .60
43c Briten Tooth Powder 2 for .44
39c tube Klenzo Dental Creme 2 for .40
59c tube Klenzo Dental Creme 2 for .60
55c Tin MI 31 TOOTH POWDER With Sodium Perborate 2 for .56
59c tube Mi 31 Tooth Paste, (Large) 2 for .60
69c tin Rexall Dental Fix, 3 oz. 2 for .70

Shaving Needs

95c bot. Gardenia After Shaving Lotion 2 for .96
$1.00 Bot. STAG After Shave LOTION Plastic Squeeze Bottle 2 for $1.01
$1.35 bot. Gardenia After Shaving Lotion 2 for $1.36
53c bot. Rexall Shaving Lotion 2 for .54
55c tube Klenzo Shaving Cream 2 for .56
55c Tube STAG SHAVING CREAM Regular or Brushless 2 for .56
59c tube Langlois Lavender Mentholated Shaving Cream Regular or Brushless 2 for .60
95c bot. Langlois Lavender After Shaving Lotion 2 for .96
$1.25 Langlois Lavender Shaving Soap (plastic bowl) 2 for $1.26
85c bot. "365" Fresh Lilac Lotion, 7 oz. 2 for .86

While these items may have been sold on special sales lower than our regular prices—yet we are including them on our ONE CENT SALE as they represent EXCEPTIONAL VALUES!

REXALL HYDROGEN PEROXIDE, 16 oz. 2 for .76
LORIE FRENCH BALM, large 2 for .76

MITCHELL'S DRUG STORE

Phone 12 Vulcan

(We reserve the right to limit the quantities purchased by any customer)

Rexall 1¢ SALE Rexall 1¢ SALE Rexall 1¢ SALE Rexall 1¢ SALE Rexall 1¢ SALE Rexall 1¢ SALE

FULL GOSPEL TIME RADIO RALLY

—with—

Rev. F J. Kosick and Radio Group

of Calgary, Alta.

ONE NIGHT ONLY

Thurs., Oct. 15 - 8:00 p.m.

I.O.O.F. HALL, VULCAN

Full Gospel Time Broadcast is being heard each Sunday Morning at 9:30 a.m. — Dial 1140 — CKXL. This is your opportunity to meet the radio group in person and enjoy a special program in Music, Song and Sermon.

Admission Free! Everybody is Welcome!

If you are considering an Auction Sale . . .

Your Sale would please me, and I would please you.

J. Lawrence Richardson

LICENSED AND BONDED

AUCTIONEER

PHONE 19, VULCAN

How Cold Can It Get?

Oh Brother ! ! Too Cold For Comfort!

MISTO-VAN New miracle liquid discovery stops odors — dissolves waste in privy pit or chemical toilet.

MISTO-VAN makes indoor chemical toilets clean, sanitary, pleasant

—It's a mystery how it vanishes—

Sold on a money-back guarantee of complete satisfaction.

In Pints, Quarts, Gallons

GENERAL STORES — HARDWARES — GROCERS

—or write—

WESTERN SANITARY SALES LTD.

4012 - 2nd St. N.W. CALGARY, Alta.

AUCTION SALE

—of—

MILK COWS

Favored with instructions from Mr. Dave Mailer, I will sell by public auction, without reserve, the following described milk cows and heifers, at the farm known as the Oswald Short Farm, which joins the Calgary Airport on the Northwest corner, one mile north of the Edmonton Highway on the west side of the airport:

"WATCH FOR SIGNS"

ON

FRIDAY, OCTOBER 9

AT 1 P.M.

48 Head of Milk Cows and Heifers, T.B. tested, comprising: 19 Head of Holstein Cows, 2 to 7 years old; 4 cows have freshened in the past 10 days, 9 cows will freshen in October and November and 6 head in December; 12 Head of Shorthorn Cows, 3 to 6 years old, due to freshen in October and November; 4 Head of Guernsey Cows, 5 and 6 years old, 2 cows are just fresh and the other two will freshen this month; 5 Head of Ayrshire Cows, 4 to 6 years old, due to freshen in 2 to 6 weeks; 3 Head of Jersey Cows, 2 to 4 years old, one has just freshened and the other two are springing heavy; 5 Head of Yearling Heifers; 7 Young Calves; Team of Mares, 3,300 lbs., 6 and 7 years old, well broke; Set of Double Harness; Black Saddle Pony, 7 years old, a real kid's pony.

NOTE: These cows are all in good condition. Don't miss this sale if you need milk cows.

Absolutely No Reserve — Terms Cash

Owner: Dave Mailer - Phone 91-8821

George MacLean, Auctioneer

"The Farmers' Auctioneer" 20 Years' Experience

License 75-52-53

Phone 63594 424 8th Ave. N.E., Calgary Phone 63594

"Your Sale in My Hands Means Money in Yours"

Speeding Balm for Sick Eyes

Filling tubes with antibiotic eye ointment, these three Arab refugees in Beirut, Lebanon, are speeding help to their fellow refugees who suffer from trachoma, a common eye disease in the Middle East. The ointment is being packed at a warehouse operated by the United Nations Relief and Works Agency for Palestine Refugees (UNRWA), which is cooperating with the World Health Organization in an anti-trachoma campaign in refugee camps. The WHO-UNRWA campaign is reported to be achieving a cured rate of eighty percent.

District News

KIRKCALDY

Mr. and Mrs. William Hummel are being congratulated on the birth of a son on Friday, October 2nd at the Vulcan hospital. Congratulations!

Mr. and Mrs. O. McCready of Stettler were Sunday visitors at the home of Mr. and Mrs. W. G. Brinton.

Mrs. Robert Mair (nee Dorothy Marshall) of Trenton, Ont., was a recent guest at the home of Mr. and Mrs. A. W. Maisey.

Mrs. Albert Brooks and family of Fort Macleod were Sunday visitors at the home of Mr. and Mrs. Joe Main.

Mr. and Mrs. Kalvin Carnegie accompanied by Miss Nettie Ware motored to Calgary on Sunday. Miss Hazel Rowe of Calgary returned home with them and will visit at the Spencer Lewis home.

Miss Margaret Mae and Bruce Brinton of Calgary were Sunday visitors at the home of Mr. and Mrs. Brinton.

QUEENSTOWN

We all wish Jack Bushell a speedy recovery who is a patient in the Vulcan hospital.

Mr. and Mrs. Art Soli have been visitors at the P. Soli home.

Mr. and Mrs. Hulverson were Sunday visitors at the home of Mr. and Mrs. McLaughlin.

Visitors at the J. Bushell home were Mr. and Mrs. Albert Bushell and Chap from Calgary.

The monthly Ladies Aid meeting was held Thursday at Mrs. Soli's. Mrs. Copell was nominated for secretary-treasurer, taking the place of Mrs. Lund. The date was set for the fall bazaar and tea and sale of home cooking for Nov. 7. The ladies were made acquainted with the new lady preacher, Miss Williams. We welcome her to our community. It was also planned to continue with Sunday School. The hostess Mrs. Brown and Mrs. Clara Kingsmith served a delicious lunch.

Mrs. Don Yuill, Mrs. Lila Bredger, Mrs. McLean motored to Vulcan last week.

Mr. and Mrs. Leslie Long were visitors at the home of Mr and Mrs. Ralph Armstrong of Hussar on Sunday.

Miss Lorna Nelson was home from Calgary for the weekend.

Mrs. Lila Bredger spent a few days in Calary last week visiting Mrs. Arnold Spencer.

Mrs. Ole Willard and Mrs. Robert Gooch spent Tuesday visiting Miss Millie Hamilton who is employed at the Nelson lease.

RED CROSS

Melbourne Dunham of Calgary visited at his home in the district over the weekend.

George Gladhill of Calgary was down duck shooting last week.

Mrs. Joe Rushfeldt, Emanuel Rushfeldt and Deanna were guests at the home of Mr. and Mrs. Frank Colson in Calgary. Mrs. Emanuel Rushfeldt is now staying with her daughter. Mrs. Colson.

Friends of the district will be sorry to hear that Edith Dunham is a patient in the Vulcan hospital. Mrs. Tom Wheatley and children of Calgary are staying on the farm.

Mrs. George Fulton and Lynell attended her neice Marilyn Hanson-Don Pearce wedding in Calgary. Lynell Fulton was flower girl.

Mrs. Alvin Jacobson was a Calgary visitor last Tuesday.

Mrs. Giles and daughter of Calgary and Mrs. Dalgeish were guests for the weekend at the Giles home.

Mr. and Mrs. A. G. Kelly of Vancouver, B. C. and Miss Eva MacIntosh were visitors at the George Todd home.

Mr. and Mrs. Howard Love and family of Calgary were weekend guests at the Ivo Love home recently.

Mr. and Mrs. James Scott, Barbara Scott and Miss Ruth Beors of Calgary were Sunday guests at the home of Mr. and Mrs. Alvin Jacobson and was accompanied home by Donald Scott.

EASTWAY

Mrs. C. R. Lawson was a weekend visitor at the home of Mr. and Mrs. Frank Wyatt.

Mr. and Mrs. Archie Oldfield and Joe Suitor were Calgary visitors on Monday.

Pete Fleming had a trip to Edmonton las week returning road machinery.

Miss Marion Baldwin was a weekend visitor at the home of her parents. Mr. and Mrs. Percy Baldwin last week.

Mr. and Mrs. Scott of Longview Bill Crombie and Dick Thomas of Calgary were visitors at the home of Melvin Burgess on Sunday.

BERRYWATER

Mr. and Mrs. Lorne Healy motored to Shelby, Mont. last Friday where they met Miss Helen Bagnall of Toronto, who was their guest over the weekend. Mr. and Mrs. George Miller and Mrs. Bagnall of Calgary also spent Sunday at the Healy home and were accompanied back to the city by Miss Bagnall, who has accepted a position there in the Civil Service. Keith Healy, too, returned to Calgary, where he is attending Mount Royal College.

Mrs. Allan Smith and son Robert of Yellow Grass, Sask., and Mrs. Wismer of Vulcan were Sunday visitors at the D. B. Smith home.

Mr. and Mrs. H. C. Douglass were Calgary visitors Friday last.

Sunday visitors at the H. C. Douglass home were Mrs. Hazel Herdman, Mr. and Mrs. Ralph King (nee Miss Alice Herdman) all of Calgary.

Friends of Miss Rose Sharp will be happy to know she has returned from the Calgary General Hospital, where she recently underwent two operations.

Sunday callers at the Dave Sim home were Mrs. Velma Johnson (nee Noble) and a girl friend of Okotoks, and Mr. and Mrs. Barney Lommatzch. Mr. and Mrs. Dyce Allan of Vulcan were Sunday supper guests also.

Mr. and Mrs. L. A. Douglass of High River were visitors in the district recently while attending to harvest operations.

BRANT

The Grade ones to six from Ensign school have been moved to Brant school as the school at Ensign has been closed.

No church service was held last Sunday but Sunday school was held as usual at 2:30 o'clock.

Mr. and Mrs. T. Vian and family left Brant Wednesday to make their home in Lethbridge, where Mr. Vian has accepted a position as traveller for the Massey Harris Company. Mr. Vian was our Imperial oil dealer in Brant for the past four years.

Pulp and paper accounts for one third of all the electric power consumption in Canadian industry.

The Grading Of Grain

(H. G. L. Strange)

No country in the world has a more efficient and more comprehensive system of grading the farmers' grain than has Canada. This exacting system is all under the control and strict supervision of the Board of Grain Commissioners and it is set up in order to protect the interests of the farmers. It is interesting to note, however, that this governmental supervision and control is comparatively new, that it has been in force in fact only some 53 years. For years before this the Winnipeg Board of Trade, an organization of merchants, through a committee, established grades on wheat, gave opinions on new varieties and took an interest in farmers having supplies of good seed. They considered it their business to help the farmer in every way. An early report of the Winnipeg Board of Trade informs us that out of thousands of samples of wheat that were graded there were in that year only three complaints from farmers. It is probable that the percentage of complaints are even less today on grain that is graded by the inspection staff of the Board of Grain Commissioners. Today the farmers' grain, on request, is officially graded, and all grain destined for export is compulsory graded. This helps to maintain high quality and the reputation of Canadian grain on world's markets.

Square Dance Club

FIRST DANCE OF THE SEASON

I.O.O.F. HALL

Wed., Oct. 14

Open to both members and non-members. Beginners are particularly urged to attend this first dance.

INSULATE for as low as $67.60 (COST FOR AVERAGE ATTIC) EASY AS A B C

Do it yourself in 1 afternoon!

A. POUR IT! Zonolite is the easiest of all insulations to install. Pours right out of the bag.

B. LEVEL IT! Smooth it out and the job is done...no muss, no fuss!

C. LEAVE IT! ZONOLITE is guaranteed for the life of your building. 100% fireproof, permanent. Saves up to 40% on fuel bills. Ask for a FREE ESTIMATE today!

Revelstoke SAWMILL CO. Ltd.

Phone 37 Vulcan

SEE US FOR

COMPLETE TIRE SERVICE

★ INSPECTION
★ TIRE REPAIRS
★ NEW TIRES

Expert Tire Service Means Thousands of Extra Miles

ELDER'S GARAGE

FORD — MONARCH SALES & SERVICE

PHONE 24 - VULCAN

Don't Forget-

Cub Apple Day - Saturday, Oct. 10th

Vulcan Scout & Guide Annual Meeting — Wednesday, October 14th

A. G. Scott

BLACKSMITH — WELDING

Try An Advocate Classified

PHONE 36 VULCAN, ALTA.

Professional and Business Directory

A. D. Tompkins
M.D., L.M.C.C.
Physician & Surgeon
Office Hours:
10 a.m. to 12 noon — 2 to 5 p.m.
Carson Block, Vulcan

Dr. David Nicol
DENTAL SURGEON
Bruce Block, Vulcan
Phone—Office 176, Res. 143

John M. Jamison
BARRISTER — SOLICITOR
NOTARY PUBLIC
BRUCE BLOCK
Phone 39 Vulcan
Residence Phone 34

George E. Hill
- General Accounting
- Income Tax Returns
- General Insurance

—Phone 341—
Dobbs Hotel Block, Vulcan

G. A. SALES & COMPANY
CERTIFIED PUBLIC ACCOUNTANT
Telephones
Bus. 277 Res. 118
Vulcan, Alta.

Canadian Legion
B.E.S.L.
VULCAN BRANCH No. 21
Complete Club Facilities
Visiting Members Cordially Welcome

Distinguished Expression

Beautiful Memorials At Lowest Cost
Phone R207, Vulcan
R. L. Jones

Floor Sanding
Old Floors Made Like New
New Floors Finished
— PAINTING —
PETE ROBERTSON

PHONE US FOR REPAIRS TO YOUR CONNOR WASHER
Phone 127
Vulcan Electric Co.

Painting-Decorating
TEXTURE CEILINGS
Plasterboard Joint Filling
Blending — Free Estimates
PIET TEN KATE
Phone 363, Vulcan
Basement Dr. Tompkin's Office

McColl-Frontenac Texaco Products
ALEX GRANT
Phones: Bus. 150, Res. 164

- REMODELLING
- ALTERATIONS
- GENERAL BUILDING
- CABINET WORK

W. E. ROEBUCK
PHONE 325 — VULCAN

INSURANCE
Phone 88
M. M. BAKKEN
U. G. G. Agent

PAINTING - DECORATING
PAPERHANGING
Plasterboard Joint Filling Guaranteed
Texture Ceilings—Free Estimates
DAVE MELNICK
Phone 16 Vulcan

HOME FURNISHINGS
Vulcan Furniture
—Phone 53—

Simpson & Son
Plumbing
Heating Tinsmithing
Business Phone 53. Res. 71 or 52
Vulcan — Alberta

HOUSE MOVING, ETC.
THOS. TRUSSELL
DISC GRINDING
Satisfaction Assured

J. ALLEN BAKER
AUCTIONEERING SERVICES at your request.
PAST PERFORMANCE YOUR GUARANTEE
Phone 1704, High River or write P.O. Box 29 Cayley, Alta.
License No. 207-50-51

Imperial Oil Products
Ed. NELSON
Phone 60, Vulcan
—also operating—
ED'S REPAIR SHOP
Repairs to Tractors and Farm Equipment
Shop Work by Emil Olsen

James Anderson
B.A., LL.B.
BARRISTER, SOLICITOR AND NOTARY PUBLIC
Fridays and Saturdays of by appointment.
G. A. Sales & Co. Office
Phone 277 Vulcan

SCIENTIFIC SWEDISH MASSAGE
REMEDIAL EXERCISES
MONDAY TO SATURDAY WEEKLY
Office in Imperial Hotel Block
Telephone 340 Hours 9 a.m. to 5 p.m.
EDWARD J. CARON

A shopping habit, like others, is hard to break
—That's why people prefer to shop in the stores to which they are most frequently invited—those stores which tell of their offerings in
THE VULCAN ADVOCATE

Carmangay

Mr. and Mrs. Sam Larson and David Hodge, all of Lethbridge, visited with Mrs. Ida Nelson last Sunday.

Mr. and Mrs. Robert Minty and family of Lethbridge visited with relatives in town last Sunday.

Mrs. McQuarrie of Barons was the lucky winner of the harvest hamper raffled by the Ladies Altar Society on Saturday, Oct. 3.

Mr. and Mrs. W. Neilson were guests this week at the home of Mr. and Mrs. H. McCaughtery in Lethbridge.

Mr. and Mrs. F. Legg and family of Calgary are visiting at the home of the latter's mother, Mrs. Lillian McFarland.

Mr. and Mrs. Buck Moore and family of Poultney visited with relatives in town this week.

Mr. and Mrs. Bob Paul of Okotoks and Mr. and Mrs. Dennis Charlton and son of Calgary were guests this week at the home of Mr. and Mrs. Bill Moore, grandparents of Mrs. Paul and Mr. Charlton. Mr. and Mrs. Charlton's son is the first great grandchild in the Moore family.

Mr. and Mrs. Lloyd Newman of Champion announce the birth of a son on Thursday, Oct. 1.

Gus Tullburg of Abbotsford, B. C. has been in the district attending to his farming interests and the sale of his land to Ivan Ohler.

Mr. and Mrs. K. McKenzie of McLeod were guests for a few days this week at the home of Mr. and Mrs D. H. Russell.

Mrs. Steve Volk and Linda left this week for Idaho Falls, Idaho to visit with relatives there.

Mr. and Mrs. Alfred Frank and their daughter, Mrs. Ralph Mark, accompanied by Mr. and Mrs. Thornberg, all of Woodland, Calif., are guests at the home of Mrs. Henry Frank.

Mr. and Mrs. Ed Stettner and Mr. Carl Stettner were in Calgary this week visiting Charlie Stettner who is a patient in the General Hospital there. He was injured in an accident at Cochrane while unloading drill pipe. He is now progressing favorably in the hospital.

Mr. and Mrs. E. Laczo Jr. and Mr. and Mrs. Ed Stettner are in Calgary today visiting Charlie Stettner.

Mr. and Mrs. G. H. Nelson spent the weekend in Calgary at the home of Mr. and Mrs. O. W. Jensen.

Mr. and Mrs. Foster Thompson of Edmonton were guests for a few days this week at the home of Mr. and Mrs. S. Thompson.

Mr. and Mrs. F. Ewing Sr., Mr. and Mrs. D. Irwin and Mr. and Mrs. Bud Murphy all of Lethbridge and Mr. and Mrs. Bud Newton of Strathmore were weekend guests at the home of Mr. and Mrs. W. F. Ewing.

Miss Peggy Gray accompanied by Mr. and Mrs. W. F. Sturgess all of Calgary were weekend guests at the home of Mr. and Mrs. W. Gray.

W. Gray and son Jim were Calgary visitors on Monday.

Bishop George Calvert of Calgary will speak at services in the Anglican Church on Sunday, Oct. 11 at 3:00 p.m.

A special Thanksgiving service will be held in the United Church on Sunday, Oct. 11 at 1:30 p.m.

Hospital patients this week were Mrs. Nelson, Mrs. Ramsay, Mrs. Dick Davies and Mr. Collier. Mrs. Newman and baby and Donald Rozander of Champion and Mrs. Lacousierre of Barons.

Physical training classes opened this week under the direction of Mrs Vic Schneider and Miss Dorothy Hubka. There is a class for children from three years to preschool age, which is held on Mondays at 1:00 p.m. Steve Ganger is also instructing classes in boxing and wrestling.

George Dingleville of Cowley was sentenced to 15 days in the Lethbridge gaol for the theft of a saddle and bridle from the farm home of Ivan Ohler, west of Carmangay. The R.C.M.P. from Claresholm recovered the stolen goods. The case was tried in Claresholm on Monday.

Anglican Guild

The Anglican Guild met at the home of Mrs. Gerald Miller on Thursday, Oct. 1 with four members and two visitors present.

An interesting reading entitled "There Is No Death" was given by Mrs. W. McIntyre. Plans were made for a reception following the Bishop's visit to the parish on Oct. 11. Confirmation services will be held in the church at 3:00 p.m. on Oct. 11. The next meeting will be at the home of Mrs. W. Middleton on Thursday, Oct. 29.

After the meeting a delicious lunch was served by the hostess, Mrs. Miller.

* * *

W. A.

The regular meeting of the W. A. was held in the church basement on Friday, Oct. 2 with 14 members present.

Plans were completed for the chicken supper and auction sale to be held on Oct. 28. It was decided to send three white woollen blankets to the Red Cross Crippled Childrens' Hospital in Calgary. The next meeting on Nov. 6, will be a missionary meeting. Members will pack a box of used clothing which will be sent to the Central United Church Depot in Calgary to be forwarded where it is most needed.

After the benediction a dainty lunch was served by the hostesses, Mrs. Thompson and Mrs. Teskey.

KILL MORE WEEDS

Interchangeable with the regular blade on the same frog.
with the
NOBLE WEEDER BLADE
YOU CAN SAVE YOUR SOIL WITH STUBBLE MULCH TILLAGE AND GET A BETTER WEED KILL WITH THE NOBLE WEEDER BLADE.
THE NOBLE WEEDER BLADE SHOULD BE USED FOR THE FIRST STROKE IN SUMMERFALLOWING . . . except where soil is very firmly packed or where rose bush, buck brush or quack grass are prevalent. ALWAYS use Weeder Blade for second or subsequent strokes when regular blade has been used for first stroke.
The Noble Cultivator is unequalled for stubble mulch tillage and for control of wind and water erosion. Write for information, stating your soil type and tractor power.
Morrison's Service
Phone 66 Vulcan

DISASTER AT RIMOUSKI!
A $25,000,000 holocaust that struck without warning, leaving 2,500 people homeless and facing ruin. Within a week of this trial by fire, an avalanche of insurance cheques reached relieved claimants.
A new community arose. Disasters on the scale of the Rimouski fire are rare, fortunately. But Fire, Automobile and Casualty Insurance companies in Canada settle claims averaging *half a million dollars a day* to relieve the financial burden of countless smaller, individual disasters.
ALL CANADA INSURANCE FEDERATION
ALL CANADA INSURANCE FEDERATION
on behalf of more than 200 competing companies writing Fire, Automobile and Casualty Insurance.

Warnings Issued

Renewed warnings have been issued by conservation authorities in Canada and the United States to protect the vanishing whooping crane from complete extinction.

The National Audubon Society reports that only 21 of these majestic birds remained in existence this spring and that they are now heading southward from the northern areas of Alberta, Saskatchewan and the Northwest Territories on their annual migration to the Gulf of Mexico coast.

In view of the crane's importance as a vanishing American, the public has been urged to allow these rare birds to make their way unharmed to their wintering grounds at the Aransas National Wildlife Refuge in Texas. The birds are on the protected lists of Canada and the United States and there are severe penalties for any one destroying the birds or their eggs.

In their migration south last fall at least two cranes from the diminishing band were killed by gunners, one in Saskatchewan and one in Kansas. Standing four feet tall and having a wing-spread of seven feet, the average whooping crane is very conspicious. In flight its long neck and spindly legs are completely outstretched. Its white body and black wingtips make the bird easily discernible and its blaring horn-like call—the "whoop" from which it gets its name—can be heard two or three miles distant.

The whooping crane is sometimes mistaken for a snow goose, white pelican, American egret or whistling swan. The Alberta Game Branch and the National Audubon Society therefore urge all hunters to refrain from shooting at any large white bird and to report to the Game Branch if any whooping cranes are sighted.

Commercial Printing
The Advocate Phone 36, Vulcan

TAKE IT FROM ME FRIEND-
WE HAVE THE HAPPIEST USED CARS IN TOWN—THEY PURR WITH CONTENTMENT
Every car in our new and most modern lot in Southern Alberta carries our Used Car Guarantee. 30 post-war cars of every make and year and 20 pre-war cars to choose from.
1949 FORD COUPE, Special $875
1949 PONTIAC SEDANETTE $1185
1948 PONTIAC SEDANETTE $645
1947 PLYMOUTH $875
1937 FORD $190
1937 STUDEBAKER $95
USED TRUCKS
1952 DODGE 3-TON SPECIAL, complete with hoist and box. New condition.
1951 DODGE 1-TON, good condition
1949 FORD 3-TON with hoist, new motor, grain box
1949 FORD 3-TON, box, complete
1947 DODGE 2-TON CAB AND CHASSIS, new motor,
1949 DODGE 1-TON with steel box, reconditioned
1949 FARGO 1-TON, good condition
1949 MERCURY ½-TON
1948 FORD ½-TON
1942 CHEV. 1-TON, good condition .... Special $425
1940 FARGO ½-TON ..... Special (as is) $275
1938 FORD 1-TON ..... Special $315
1937 CHEVROLET ½-TON
1936 CHEV. 1½-TON with box ..... Special $250
1935 CHEV. 1½-TON with box ..... Special $250
1929 FORD 1-TON, good condition ..... Special $100
RICHARDSON AND GOULD LTD.
PHONE 19 DODGE DESOTO VULCAN
What we Sell we Service

Advocate Classifieds Get Results !

FIRST ANNUAL SALE
LINUS ATKINSON
BARONS, ALBERTA
AUCTION SALE
9 Miles West, 3 Miles South of Barons or 4 Miles South, 11 Miles East, 1 Mile South of Claresholm.
Friday, Oct. 16th
78 HEAD
Registered Herefords
10 Yearling Heifers
4 two-year-olds
20 COWS
6 Calves
34 Yearling Bulls
4 Herd Bulls
T.B. Tested — Yearling Heifers Bangs Vaccinated
Real Prince Domino and Real Astor Blood Lines
SALE STARTS AT 12:30 P.M.
Terms Cash No Reserve
Lunch served for nominal fee
J. ALLEN BAKER, Auctioneer
License No. 207 — Phone 9130-11, High River
Norman Edey, Clerk

CHAMPION ELECTRIC

PLUMBING - - - HEATING

WIRING AND ELECTRICAL APPLIANCES
Propane Gas and Appliances
Digging Fields & Water Lines

Phone 16 STAN MATLOCK Res. 74

J. WORTHINGTON

Sales Phone 18 — INTERNATIONAL HARVESTER — Service CHAMPION

Village of Champion

NOTICE OF INTENTION

THE COUNCIL of the Village of Champion hereby notifies the ratepayers of the said Village of its intentions to make application for a further loan to the amount necessary to meet all obligations regarding the installed water project.

AND FURTHER TAKE NOTICE that unless petitions against the application are received in less than two weeks' time from this date, such application will be made.

Dated this 8th day of October, 1953.

OLIVE HOWERTON
Secretary-Treasurer
Village of Champion

Maple Leaf Petroleum Products

★ U.F.A. CO-OP FARM SUPPLIES
★ C.C.I.L. FARM MACHINERY
★ VICTORY BLADE WEEDERS

JOHNNY PALMER

Bus. Ph. 129 — VULCAN — Res. Ph. 348

Service

● RELIABLE
● COURTEOUS
● EXPERIENCED

See your ALBERTA PACIFIC AGENT for year round crop service

ALBERTA PACIFIC
GRAIN COMPANY (1943) LTD.
SERVING ALBERTA PRODUCERS WITH OVER 300 COUNTRY ELEVATORS

CANADA SAVINGS BOND TIME

An investment in Canada Savings Bonds will give you

Income . . . Safety
Cash When You Want It

On this new Series of Canada Savings Bonds you get 3¾% interest right from the date of issue. Every $1,000 you invest can earn $37.50 each year until 1965.

And your savings, invested in Canada Savings Bonds, are still as freely available to meet emergencies as cash in the bank. Canada Savings Bonds can always be converted into cash, anytime, at 100 cents on the dollar.

Put your savings to work now. Buy Canada Savings Bonds, in any amount from $50 to $5,000, from

509-8th Avenue West
Calgary, Alta.
Tel. 2-57[illegible]-6330

Wood, Gundy & Company Limited

Champion

Emil Englehardt suffered painfull injuries to his right hand one day last week, necessitating the amputation of two fingers and several stitches in the palm of his hand, while operating a combine.

Mrs. Gordon Stewart, Mrs. Theodore Holm, Mrs. Stan Matlock, Mrs. W. A. McIntyre, Mrs. H. C. Jopling and Miss Carole Fraser were Lethbridge visitors on Friday of last week.

Mrs. George Rhodes suffered a severe stroke while visiting at the home of her son-in-law and daughter, Mr. and Mrs. Stanley Lyckman at Carmangay. Her condition is somewhat improved and she was moved to a Calgary hospital on Saturday.

Mr. and Mrs. Alfred Frank of Woodland, Calif., are visiting with Mrs. Frank's father and her brother and sister-in-law, Mr. and Mrs. Russell Hegland.

Mrs. Bert Pride left this week end to spend the next few weeks in Calgary with her sister and family.

Mr. and Mrs. Oscar Hagg left last week for Greenwood, Nova Scotia, to visit with their daughter-in-law and family. Their son Larry, is at the present time in England.

Mr. and Mrs. Glen Racher were Calgary visitors on Friday.

Mr. and Mrs. Tim Barry were Lethbridge visitors on Saturday.

Mrs. Lawson and her grandson Timmy returned to Champion on Friday evening. Mr. and Mrs. Lawson, Roger and Timmy have taken up residence in the George Wright house.

Melvin Beingessner was a Calgary visitor for several days last week.

Mrs. Davis of Hanna, Alberta, has joined the Champion School staff, replacing H. Bessette, who is attending the University of Alberta.

Sympathy of the town and district is extended to the Engleking and House families at this time due to the death of Mrs. Laura Engleking. Mrs. Engelking suffered a lengthy illness and was in the Holy Cross Hospital for the past three months.

The first meeting of the Champion Home and School Association will be held at the school on Tuesday, Oct. 13 with Bruce Alder, president, in the chair. This meeting is chiefly for the purpose of meeting the staff of teachers and spending a social evening.

Mr. and Mrs. August Degenstein and Jackie attended the wedding of Mr Degenstein's brother, Geo. and Miss Palma Corraini at Bow Island on Thursday, October 1st. Mr. Degenstein attended his brother and little Miss Jackie was the flower girl.

Mrs. Glen Rhodes is in Calgary at the present time to be with her mother-in-law, Mrs. George Rhodes who is in the Holy Cross hospital.

Mr. and Mrs. A. L. Siler and Richard, accompanied by Roger Jensen and Laqueeda Versluys were Sunday visitors in Elko, B. C. at the home of Mr. Siler's cousin, Matt Siler.

Mr. and Mrs. Robert Brown of Edmonton were weekend visitors at the home of Mr. Brown's mother, Mrs. Hansen. Mrs. Brown before her marriage was Mrs. Juanita Staley.

Mr. and Mrs. W. Finlayson of Drumheller were weekend visitors at the home of their son-in-law and daughter, Mr. and Mrs. Gerald Matlock. They were accompanied by their daughter, Miss Joan Finlayson.

The October meeting of the Woman's Association was held at the home of Mrs. Wm. Christensen on Thursday, Oct. 1. with ten Miss Dorothy McNary and a members and two visitors present. A congregational supper was planned for October 16th, to be held in the Community Hall. Further plans for the annual fall bazaar were made, this event to take place in the latter part of November.

Mr. and Mrs. Harold Matlock of Calgary spent several days in the district recently assisting in harvesting operations.

Jimmie Ruggles and Larry Steeves spent the weekend in Ponoka at the home of Jimmie's parents, Mr. and Mrs. Bert Ruggles. friend spent the weekend at the home of Miss McNary's uncle and aunt, Mr. and Mrs. D. W. Greenlee. The young ladies are members of the Claresholm High School teaching staff.

U. S. Alexander of Lethbridge was a visitor in town on Monday.

Mr. and Mrs. Ernie Kranzler and family moved into the house formerly occupied by Mr. and Mrs. Percy Brown. Mr. and Mrs. Brown are residing in the former Kranzler house.

Mrs. Laura M. Engelking

Resident of Champion, Alta., Mrs. Laura Mary Engelking, 76, died Monday in Holy Cross Hospital following a lengthy illness.

A native of Minnesota, Mrs. Engelking came to Manyberries in 1911 to homestead. From 1935 until settling at Champion four years ago she had lived at several places in southern Alberta.

Her husband, Henry, predeceased her in Manyberries in 1935.

Surviving are three daughters, Mrs. Claus (Florence) Narum, Rosemary; Mrs. Sam (Grace) Beingessner, Mrs. Earl (Elsie) House, of Champion; one son, Henry, of Manyberries; 12 grandchildren; 15 great grandchildren; six sisters, Mrs. Bert Brown, Raymondville, Texas; Mrs. Walter Sherman, Bertha, Minn.; Mrs. John Secore, Hibbing, Minn.; Mrs. Harry Foster, International Falls, Minn.; Mrs. Henry Palmly, Vernon Centre, Minn.; Mrs. E. Sampson, Long Beach, Calif.; one brother, Roy Leseman, International Falls.

Funeral services will be held at the Champion United Church on Thursday at 10 a.m. A service will be held at Manyberries Community Hall at 4 p.m. Rev. Peter Dawson will officiate. Jacques Funeral Home is in charge of arrangements.

FOR—
• LADIES' WEAR
• CHILDREN'S WEAR
• INSURANCE

"Buy Right with Cartwright"
—at—

The Variety Shoppe

FLOWERS AND GIFTS FOR EVERY OCCASION

—Agents For—
Sturdie Propane Ltd.
Frache's Flowers
Terrill's Flowers
Nanton Dry Cleaners

Canada's productive forests are chiefly composed of evergreens.

The pulp and paper companies rent or lease their woodlands on an annual basis from the Crown.

CHAMPION THEATRE
Saturday, Oct. 10th

Alfred Hitchcock's
"I Confess"
(Adult Entertainment)

If you knew what he knew what would you do?
All its excitement filmed in Canada's colorful Quebec by Warner Bros

Starring
Montgomery Clift
Anne Baxter
Karl Malden
Brian Aherne

QUESTIONS and ANSWERS about Cancer

QUESTION: What is a black cancer?

ANSWER: One whose cells contain a black pigment, melanin. Such cancers are also called melanomas.

Send for free literature by writing:

CANADIAN CANCER SOCIETY
114 McFarlane Block

for TRUE ECONOMY

THE O'KEEFE & MERRITT Automatic Gas Range

LEADS THEM ALL!

A Gas Range is in use every day, several times a day. Upon its Appearance depends very largely the pride of the housewife in her kitchen. Upon its Efficiency depends her success in the art of fine cooking. The Design will determine economy of operation. Construction will determine whether it gives a lifetime of trouble-free service.

Built by specialists, the O'Keefe and Merritt has the Appearance, Efficiency, Design and Construction, with extras, that add up to unsurpassed Quality—true economy!

See your dealer for a demonstration and ask about his Lunagas Budget Plan.

EXCLUSIVE DISTRIBUTORS FOR ALBERTA

LUNAGAS

EDMONTON :-: CALGARY :-: LETHBRIDGE

YOUR LUNAGAS DEALER IN VULCAN IS J. S. SIMPSON & SON

TRACTORS - COMBINES
FARM MACHINERY
OVERHAULED

VALVE FACING — INSERTS — VALVE SEATING

ED'S REPAIR SHOP

Shop Work by Emil Olsen
Operated by Ed Nelson

Phone 60 Vulcan

New! ESSO MULTIPURPOSE GREASE H

One grease, one gun for any or all grease jobs!

FOR TRACTORS, TRUCKS, CARS AND ALL OTHER FARM MACHINERY

Esso M.P. Grease H strings out, won't drip. Keeps dirt and moisture out of shackles, bushings, bearings etc.

Esso Multipurpose Grease H is a 'new type' grease that combines the *clinging* properties of a chassis grease . . . the *stability* of a bearing grease . . . the *water resistance* of a water pump grease. It's easy to use in a regular grease gun . . . it simplifies lubrication . . . you can be sure every precision-fitted part is fully protected.

You'll like the way Esso M.P. Grease H seals out dirt and moisture which is a major cause of bearing wear . . . the way it stays-put and coats moving parts with a long-lasting film that cuts wear . . . resists rusting . . . gives smoother more trouble-free machine operation.

BE READY TO GO WHEN SPRING WORK STARTS . . . GET COMPLETE PRICE PROTECTION BY ORDERING OIL AND GREASE FOR SPRING DELIVERY NOW!

IMPERIAL ESSO PRODUCTS — See your IMPERIAL OIL agent

ED NELSON
Your IMPERIAL OIL Agent
Phone 60 Vulcan

Try Advocate Classifieds

Good Deeds you may have done unknowingly

1. Here's a new home you may have helped provide for one of your neighbours — *if you are a life insurance policyholder.* For part of your premium money is invested by your life insurance company in ways that provide funds for building not only houses, but schools, roads, power plants, other developments.

2. Perhaps, too, you can take a small part of the credit for Tommy's recovery from a serious illness. Medical science is always learning more, through research, about how to combat disease. And *you* may be providing some of the funds that life insurance companies contribute to such vital research projects.

3. Ever help a man get a job? You may have — unknowingly. For life insurance money, invested in ways that enable an industry to expand, has played an important part in providing new jobs for *many* workers — including, perhaps, *yourself.*

4. As a life insurance policyholder, you do *all* your fellow-citizens a service. For the financial security you've provided for your family reduces the chance of their ever becoming a burden to others. The more protection you own, the more that chance is reduced.

In all these ways, *millions* of life insurance policyholders are building security for their future — and helping to make Canada a better land to live in!

AT YOUR SERVICE — A trained life underwriter, representing one of the more than 50 Canadian, British and United States life insurance companies in Canada, will help you plan for your family's security and your own needs in later years. Rely on him!

THE LIFE INSURANCE COMPANIES IN CANADA
"It is Good Citizenship to own Life Insurance"

L-4530

OPEN NEXT WEEK

Morrison's Service

All Gasoline Pumps in Vulcan will close at 6:15 p.m. on week-days, except Saturdays, and will remain closed on Wednesday afternoons, Sundays and holidays, with the exception of the service station named above, which will remain open until 8:00 p.m. every day for one week and will be open from 10 a.m. until 8 p.m. on Sunday and holidays, commencing

Open Sun., October 11th

For Fall Field Cultivation

WE RECOMMEND THE

Graham-Hoeme Plow

- Stops spring run-off
- Levels out the land
- Stops soil erosion

Get the most out of your land by using this plow

FALL CLEARANCE

—on the following implements—

- 12 FT. JOHN DEERE DRILL
- 8 FT. CASE TILLER
- 10 FT. I.H.C. RAKE
- 14 FT. H.W. JOHN DEERE DRILL
- 2—1949 JOHN DEERE "D" TRACTORS
- 1948 FARMALL "M" TRACTOR
- JOHN DEERE TOOL BAR
- 10 FT. COCKSHUTT 3-ROW CULTIVATOR

—The above are priced to sell—

SEE THE NEW

I.H.C. Upright Home Freezer

—We have them in stock now—

"Serving the Vulcan District since 1928"

J. T. Willard & Son

Vulcan — — Alberta

Phone 63

If it's grain . . . Ask us!

PARRISH & HEIMBECKER LTD.

Grain Receivers, Shippers and Exporters

An old established firm with a reputation for doing business right.

Head office — Grain Exchange Bldg., Winnipeg

BRANCHES: CALGARY — TORONTO — MONTREAL

District News

CORRESPONDENT WANTED

The Advocate is anxious to secure a news correspondent for the Milo district. Anyone interested is asked to write the Editor, Vulcan Advocate, for further information.

MAJORVILLE

Mr. and Mrs. Bartsch were in Calgary last week, guests at the home of Mr. and Mrs. H. Beatty.

Mr. and Mrs. Verne Smith of Ocean Falls, B. C. have been guests at the home of the latter's brother and sister-in-law, Mr. and Mrs. L. Smith this past week.

Mr. and Mrs. Lewis Greaves and family were Calgary visitors last Saturday.

This is another of those falls that gladdens the heart of garden lovers. Gardens badly hailed recovered to a wonderful degree and now rose bushes that didn't bloom in summer are giving forth their beauty. Other summer blooms are still much in evidence.

Vegetable gardens are good and potato digging has been the pastime for some housewives the past week. Grain harvesting is progressing well and hailed crops are proving better than expected but there are still some late green patches that will require good weather to ripen.

Mrs. Laura Sutherland spent last week in Calgary.

Geo. Greaves came down from Calgary last Tuesday. He was accompanied by Mrs. Les Greaves who has spent the last two weeks in the city.

The telephone lines have been out again through careless truckers with long loaders pulling out the poles and wires. Surely it isn't expecting too much that these fellows take a little precaution when driving under a lead-in line to a phone. One young culprit caught in the act this summer when accosted by the farmer for his carelessness merely replied that the law allowed them 13 feet, implying that if the lines are lower than 13 ft. they just drive away taking pole and wire with them. That fellow calmly set his truck in motion and drove off. That evening after a day in the hay field the farmer and his son had to fix the line as the trucker with the law on his side, had put the whole line out of order. Looks like some new law should be drawn up to protect the phone users who are just as important as truck drivers to our community.

Church services are now being held each Sunday at 3 p.m. in the Liberty School house. Miss Williams, Deaconess of the United Church will be in charge.

Bridal Shower

The lovely summer blooms and glads that decorated the I.O.O.F. hall on Saturday were, we are quite sure, a reflection of the many happy years wished for the honored guest, Marilyn Bertrand, a bride-elect of Oct. 24. Some 60 guests gathered to shower Marilyn with good wishes backed up with many and varied lovely gifts. During the afternoon, Mrs. L. Oldfield led the guests in a community sing song, Janice Bertrand played a piano solo and Mrs. Oldfield gave a humorous reading.

Evelyn and Gail Fuller brought the gifts to the bride's table in a gaily decorated basket. Assisting with the opening of the presents were Marilyn's mother, Mrs. Vic Bertrand, Mrs. D. Corbeill and the mother of the groom, Mrs. Rhodes of Brant. Marilyn thanked the guests for the lovely shower in a few well chosen words. As is usual the afternoon ended with a delicious lunch.

Mrs. C. Umscheid and Mrs. G. Heather were official hostesses and assisting with the lunch were Mrs. H. Northcott, Mrs. Hap Heather, Mrs. L. Phillips and Mrs. I. Sukut.

QUEENSTOWN

Congratulations go to Mr. and Mrs. Don Wong on the birth of a son in the Vulcan hospital.

The monthly W.I. meeting was held in the Legion hall on Thursday, Oct. 1. The roll call was answered by everyone giving a jar of homemade jam, jelly or pickles. They were then auctioned by Mrs. Al Willard. It was decided to buy a doll and raffle it before Christmas. Each member is to make a piece of clothing to make a wardrobe for it. It was also decided to make some arrangements about the skating rink fence and the wiring that is left. The hostess, Mrs. Strum and Mrs. Stanley Brown served a delicious lunch.

We are all glad to know that Jack Bushell is now home from the hospital.

Mr. and Mrs. Beattie from Calgary are visitors at the home of their daughter, Mrs. Eddie Kingsmith.

Mrs. Norman Miller and family are visiting her parents home Mr. and Mrs. P. Gooch.

Mr. and Mrs. Fred Seminoff have moved to Calgary. We wish them much happiness in their new home.

Mrs. Annie Hodges is visiting her parents, Mr. and Mrs. Mike Popoff.

ENSIGN

Deepest sympathy is extended to Mrs. H. S. Parker who received word last week of the death of her sister, Mrs. Scott Lynnell of Salt Lake City.

Mrs. Jim Williams has been a patient in the local hospital. A speedy recovery is wished for her.

All the Ensign school children have started school at Brant, because the shortage of teachers has forced the closing of Ensign school

Mrs. Harold Hansen was a patient in the local hospital last week. She also spent some time in Calgary receiving X-rays. Friends will be glad to hear she is home now.

Mr. and Mrs. Loyde Bignell of Trail spent a few days at the Bill Turley home last week.

Mr. and Mrs. Doug Loose of Magrath are at the B. Brown home where Doug is helping with harvesting operations.

Mr. and Mrs. Joe Ouelett of Calgary were visitors at the Geo. Flebotte home last week.

"Old at 40,50,60?" — Man, You're Crazy

Forget your age! Thousands are peppy at 70. Try "pepping up" with Ostrex. Contains tonic for weak, rundown feeling due solely to body's lack of iron which many men and women call "old." Try Ostrex Tonic Tablets for pep, younger feeling, this very day. New "get acquainted" size only 60c. For sale at all drug stores everywhere.

SERVICE BOARD NOTES

H. S. Burns, Field Supervisor

Due to the expanding livestock industry of Western Canada, more and more emphasis is being on put on grassland and hay production, some of the hay lands of the foothills have decreased to a low level of production.

Mr. U. J. Pittman of the Lethbridge Experimental Station has recently conducted experiments with different fertilizers at Pincher Creek on some of the native haylands of that district, applying these tests in the early fall, these areas more than tripled production the following year. Top dressings of 200-300 pounds to the acre of either Ammonium Nitrate (33-0-0), Ammonium Sulphate (21-0-0) or Ammonium Phosphate (16-20-0) also showed increased growth and palatibility during the fall in which it was applied. Grazing capacity was fair on non-fertilized areas but it was greatly improved on fertilized plots, and was preferred for grazing by cattle, and it also showed earlier spring growth. Mr. Pittman also recommends that these fertilizers be applied in the spring but the farmer and rancher is usually busy at that season and this work could be better undertaken in the fall after the harvest work is completed, it could be done as early as immediately after haying if you wish, and if a regular broadcast spreader is not available an old grain drill with the furrow openers removed, can be used.

New Regulations For Pheasant Hunting

For a number of years the enforcement policy in connection with hen pheasants has tended towards education rather than prosecution. Hunters have been allowed to bring in any hen pheasant which they may have accidentally shot and deliver it to the nearest officers. Experience with this policy has shown that a percentage of the hunters are taking advantage of keeping their hen pheasants separate from the other birds and, if they meet an officer, they are turning them in, or otherwise, they take them home.

This fall for the first time in a number of years it has been decided to allow pheasant shooting before ten o'clock in the morning, conforming with the one-half hour before sunrise regulation on other birds. The reason for this change was to cut down on the number of cocks in order to have our birds in the proper sex ration next spring. The emphasis therefore is on cock birds only.

It has been decided that hunters who take hen pheasants during this fall season will be subject to prosecution. The regulation forbidding the shooting of hen pheasants will be enforced rigidly by all enforcement officers.

INSURANCE

- CAR AND TRUCK
- POLIO
- FIRE INSURANCE

Insure your grain stored on the farm, at very low cost, against Fire, Burglary and Transportation.

—Licensed & Bonded—

C.D. (Mike) MILLER

Western Canada Insurance Underwriters Association

—Phones—

Office 27r2 Res. 27r3

FRANK McNIVEN

AUCTIONEER

Licence No. 33-51-52

LICENSED AND BONDED

Dressmaking

ALTERATIONS - TAILORING

BUTTONHOLING - DRAPES

4th House South of County Repair Shop (formerly Rea's)

Cowboy Shirts made to order, trimmed with sequins or embroidery.

Phone or Call

MRS. N. NELSON

INSTA-FLASH REFLEX TYPE CAMERA

— FOR YEAR ROUND PHOTOGRAPHY —

- You see exact picture you get on print.
- Scientific, fool proof flash unit.
- Automatic hot bulb ejector.
- Takes 12 pictures on 620 film.
- Simple to use.
- Complete instructions to give fine pictures and excellent enlargements.
- Fully guaranteed.

ONLY **8.95** Complete with Flash Unit.

INSTA-FLASH REFLEX at this low retail price is today's best value in Canada. Fully guaranteed to give excellent results.

ERRETT KING, Phm. B.

DRUGGIST and STATIONER

Phone 102 Vulcan

GRAIN INSURANCE

- Storage protection while stored on your farm — at lowest rates.
- Coverage may be obtained up to 100% of value

GEORGE E. HILL

—General Insurance—

Phone 341 Imperial Hotel Block

TOP COATS

ALL WOOL GABARDINES
Greys, Tans, Blue-Greys 52.50

OVERCOATS

ELYSIANS, Regular styles
Greys, Blues and Browns 59.50

SUITS

FANCY WOOL WORSTEDS.
New shades, popular styles 57.00

JACKETS & PARKAS

A LARGE RANGE
Priced from ..... 17.50 up

Made-to-your-measure Suits and Coats

Men's and Ladies ..... Three weeks delivery

PETE McASKILE & SONS

MEN'S AND BOY'S WEAR

THE NEW SCHAFER oneway PLOW

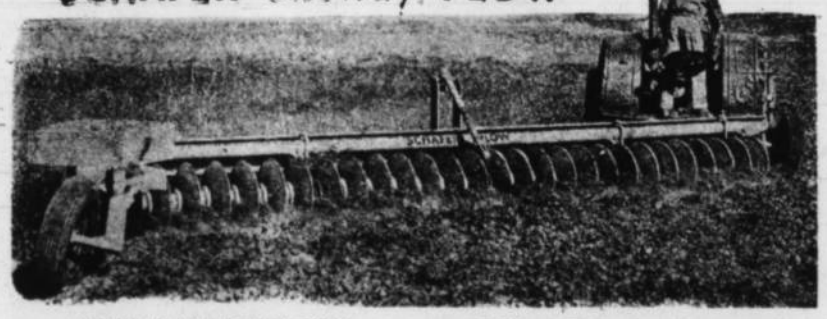

TOPS IN PERFORMANCE

The Easy Pulling Plow That Pays For Itself

This heavy-duty, ALL STEEL, Oneway Plow is available in lift-up (4, 5 or 6 ft.) and pull-type 4 ft. to 18 ft. Schafer Plows feature Timken bearings, lifetime double-sealed barrel. 26" disc blades, 10" spacing; 22" disc, 8" spacing.

The NEW Schafer features a box-design frame of reinforced 10" I beam. Enclosed bearing type leveling screw with thrust bearings . . . needs greasing just once a year.

Trash guards, wheel weights, 150 pound cast wheels, and high alloy disc blades—optional equipment.

5 New Schafer Features

1. Adjustable swivel type land wheel for easy right turns and roading.
2. Enclosed bearing type leveling screw with thrust bearings.
3. All turning axles mounted on enclosed Timken thrust bearings.
4. New hinge type heavy duty hitch. Can cross terraces without bending.
5. The Schafer Plow can be converted from manual to a single or double acting hydraulic system in only five minutes.

RICHARDSON AND GOULD LTD.

PHONE 19 DODGE DESOTO VULCAN

What we Sell we Service

Wheat Centre Motors Gas-ette

PUBLISHED WEEKLY BY YOUR METEOR-MERCURY-LINCOLN DEALER

Vol. 1, No. 36 Subscription Price: Just Your Reader Attention and Interest

Used Car Specials

- Top quality.
- Gleaming appearance.
- Low mileage.
- 50-50, 30-day Warranty.

1950 Pontiac Big Six

1949 Ford 5-passenger Coupe

1947 Chev. Sedan

Three top-quality cars—prices at rock bottom.

Father: "Junior, would you like to hear a little story"

Five-year-old Junio: "Sure, Pop, but keep it clean. Mom might be listening."

Prepare For Winter Now

- Good stock of Winter Tires of all types.
- Block heaters.
- Anti-freeze -- all types.

FOR REPAIRS . . .

to all makes of cars and trucks, drive into our shop. Fully licensed mechanics and body men in attendance. Flat rate labor rate enables us to give you the price accurately before we start.

For Collision Repairs

Leading insurance adjusters recommend our service in this line.

Little Johnny came home from kindergarten with a blue ribbon for being best in his class.

"What did you do?" his mother asked.

"Teacher said 'How many legs has an elephant got?' and I said 'five'."

"But an elephant has four legs."

"That's what teacher said, but all the rest said six."

GLASS . . .

We stock and replace safety glass for all makes of cars.

Wheel Aligning and Balancing

We guarantee satisfaction in this work.

WHEAT CENTRE MOTORS

—For the Best in Sales & Service—

PHONE 96 YOUR MERCURY — METEOR — LINCOLN DEALER VULCAN

VULCAN THEATRE

Finest projection and sound equipment in any town in Alberta

Thurs. Fri. Sat. Oct. 8-9-10

One Show Thursday—8:15
Two Shows Friday and Saturday—7:30 and 9:30
Matinee Saturday—2:30

"Taxi"

Dan Dailey — Constance Smith
Neva Patterson — Blanche Yurka

A warm human comedy about a boy—a girl—a taxi cab, and a lost husband. Photographed right on the streets of New York.

—ALSO—

Walt Disney True Life Adventure
"The Alaskan Eskimo"

Mon. Tues. Oct. 12-13

2 Shows Monday at 7:30 & 9:30
One Show Tuesday at 8:15

"Split Second"

Stephen McNally — Alexis Smith
Arthur Hunnicut — Paul Kelly

Deadly men—caught up in the web of rugged drama—with the lives of five innocent persons at stake.

—Also—

Special Attraction: "I Am A Paratrooper"
Disney Cartoon: "Father's Weekend"

Wed., Thurs., Fri., Sat., Oct. 14-15-16-17

Two shows nightly at 7:30 and 9:30
Matinee Saturday at 2:30 p.m.

Brief Items of Local Interest

Mr. and Mrs. Frank Hendricks of Red Deer are spending the week at the Shortt and Parke homes.

Mrs. Allan Smith and small son Robbie of Yellow Grass, Sask. are present guests at the home of the former's mother, Mrs. Angie Wismer, and while here are also visiting with other relatives and friends throughout the district.

Mr. and Mrs. H. LaRoche were Calgary visitors Sunday at the B. D. Lockhart home

A family re-union of the Boutland family was held recently at the home of Mr. and Mrs. Harold Boutland. Present for the occasion were Mrs. Helen Boutland, Nanton; Mr. and Mrs. G. Lyall, Calgary; Mr. and Mrs. Charlie Boutland and Chuckie, Vulcan; Mr. and Mrs. J. Boutland, Calgary; Mr. and Mrs. G. Boutland, Vancouver, B. C., Mr. R. E. Lyman of Nanton was also present.

The Rt. Rev. George R. Calvert, B.A., D.D. of Calgary, has planned to conduct his visitation to the St. Aldhelm parish in Vulcan and the sister churches in the mission, on Sunday. He will be taking confirmations at St. John's, Lomond at 11 a.m.; Emmanuel church, Carmangay at 3 p.m. and at St. Aldhelms in the evening at 7:30. Those who heard him at High River last Sunday are anticipating something equally interesting and encouraging. Refreshments will be served by the ladies of the Guild, in the basement hall following this evening service.

Mrs. Mary Boose and Miss C. Tinehart spent a few days this week in Calgary and Turner Valley.

E. G. Hansell attended the Social Credit caucus in Edmonton last week, and on Sunday took the morning service at the Church of Christ.

Mr. and Mrs. R. L. Elves of Calgary were business visitors here on Tuesday.

Mrs. Jack Marshall was a recent Calgary visitor.

A. Ferngren accompanied by Mrs. O. B. Roe and Mrs. Dave Bell was a recent Calgary visitor.

Mr. and Mrs. E. Wendleboe and Janice of Rosemary were recent guests at the H. Boutland home.

Friends of Mrs. Joyce "Grandma" Carruthers will regret to learn she is confined to bed at the home of her daughter, Mrs. Ross Clark. Mrs. Carruthers sustained serious head injuries when she fell at the home of a friend in Calgary last week. Best wishes for a speedy recovery are extended to her.

Bishop Calvert of Calgary will address the A.Y.P.A. at Camp Oliver near Millarville on Monday.

Mr. and Mrs F. Rowe of Calgary are guests this week at the Charlie Andrews' home.

Friends of Mrs. H. Marshman will be glad to know she has returned home from hospital.

Mrs. Emily Jamison of Calgary has been a guest at the home of Mr. and Mrs. W. Giles for the past week.

Recent guests at the Harry Smith home were Mr. and Mrs. Dave McDonald and Mrs. B. Fleurdeau of Turner Valley and Mrs. Jane Matlock, Black Diamond.

Mrs. Ray Beckner spent Tuesday in Calgary.

Mrs. W. Giles, Sally and Susan, accompanied by Mrs. Emily Jamison were High River visitors on Thursday.

Recent visitors to the home of Mr. and Mrs. George Pearce at Kathryn were Mrs. Ross Clark and her mother, Mrs. Carruthers.

Dell Bateman of Victoria, B. C., is at present visiting with his father, who is confined to the local hospital and with his mother and other relatives here.

Mrs. George Fulton and Lynell accompanied by Miss Margaret Hanson attended the Donald Pearce-Marlene Hanson wedding in Calgary on Friday. The bride is a niece of Mrs. Fulton and Miss Hanson.

Weekend visitors at the home of Mr. and Mrs. G. E. Clayton included their son Bob, of Calgary and Mr. and Mrs. Harry Holmes and family of Coleman.

Mrs. Louise Jackson has returned from a brief visit with her sister in Salt Lake City, Utah.

Friends of Mr. and Mrs. Tom Marsh will be sorry to learn their young daughter, Heather, is a patient in the Vulcan Hospital.

Congratulations are being offered Mr. and Mrs. Ronnie Rushfeldt on the recent birth of a son.

Mrs. Ruby Scott has returned to her home here after spending the past several months at Cochrane.

Friends will be pleased to know that Mrs. Clare Dunham has now returned home from several days spent in the local hospital.

Mrs. Myrtle Shimp of Spokane, Wash. is a guest at the home of her son-in-law and daughter, Mr. and Mrs. Tom Bogner.

Howard Orchard of Calgary accompanied by his mother, Mrs. Orchard and his sister, Euleen, spent the weekend here.

H. T. Lamont of Calgary was a business visitor to Vulcan the first of the week.

Mr. and Mrs. Cecil Matlock spent Sunday at the Don Stuart home in Calgary.

Mr. and Mrs. V. Coleman and family of Lethbridge were visitors here over the weekend.

Judge L. H. Stack of Calgary was a business visitor here recently.

Mrs. Mike Miller is spending the week at the Weiss home in Calgary.

Mr. and Mrs. Harry Peard and son Philip are spending a holiday with relatives in Saskatchewan.

Mr. and Mrs. K. L. Oberg of Forestburg are visiting at the home of Mr. and Mrs. Bev Banks this week.

The annual Cub Apple Day is to be held Saturday, Oct. 10 in Vulcan

K. Roy McLean, Optometrist of Calgary, will be in Vulcan at the King Drug Store on Monday, Oct. 19. from 11 a.m. to 5:30 p.m. Consult Mr. McLean in his Calgary office, 1014 Greyhound Building, **daily except Monday.** 9-2

Mrs. L. L. Drury and twin daughters, Simone and Sheila of Hillsdale, Mich., are visitors at the home of Mr. and Mrs. O. H. Schneider.

Miss Ellen Loose, who is attending school at Mount Royal College in Calgary this term, was a week end visitor at the home of her parents, Mr. and Mrs. C. W. Loose.

A number of members of the St. Aldhelm congregation attended the Anglican church rally at High River on Sunday.

Mrs. O. A. Craig was a recent visitor at the Les Christenson home at Champion.

W. E. Sparks spent Sunday in Lethbridge.

Mr. and Mrs. H. Rutberg motored to Calgary Sunday where they visited with their young son, Gerald, who is a patient in the Junior Red Cross hospital. They report the little lad is making satisfactory progress.

Art Chell of Fort Macleod spent Sunday in Vulcan. Friends here will be interested to know that Art now has his own butcher shop in connection with a grocery business at Fort Macleod.

Mrs. Margaret Dobbs was a recent visitor at the home of Mrs. Frances Dobbs in Lethbridge.

Friends of Miss Bessie Bell of the Lomond telephone exchange will be sorry to know she is confined to the local hospital.

ENGAGEMENT

Mr. and Mrs. Lewie Ritland of Vulcan announce the engagement of their daughter, Delores Natalie Gwendolyn, to Jefferson Davis Jones of Ada, Oklahoma. The wedding will take place on Friday, October 9, at the Vulcan United Church, Vulcan, at four o'clock.

NEW ARRIVALS IN FALL VALUES

LADIES' GABARDINE AND UNISEC LINED SKI Slacks, water repellent, wrinkle resistant and windproof. Very dressy and comfortable. Sizes 14 to 20, per pair ..... **8.95** to **11.95**

LADIES' DRESS OR SPORTS SWEATERS, assorted cloths and colors in various styles. Sizes 12 to 20. Priced from ..... **2.25** to **3.95**

LADIES' PURE NYLON CARDIGAN SWEATERS, attractively stitched in pastel shades of blue, pink and red. Sizes 12 to 20 ..... **5.95**

LADIES' FLANNELETTE GOWNS AND PYJAMAS. Assorted floral and plain patterns, ideal for cooler weather. Sizes S, M, L. ..... **2.98** to **3.98**

KIDDIES' GABARDINE STATION WAGON COATS, nylon fur on collar, full cut, warmly lined. Grey shade. Sizes 3 to 7 ..... **10.95**

GIRLS' HEADWEAR, assorted styles including angora bonnets, wool touques and angora sets. Various color, new and smart ..... **79¢** to **3.98**

GIRLS' FANCY RIPON SOX SLIPPERS, warm and comfortable, easily slipped on, assorted colors. Sizes 5 to 8, pair **2.50**

BOYS' FALL COMBINATION UNDERWEAR including shirts and drawers in Stanfield's. Fleece lined and combed cotton. Sizes 6 to 16, pair, **2.69** to **2.95**

BOYS' FUR TRIMMED CORD JACKETS, elastic shirring, full zipper front. Ideal for school or dress. Sizes 8 to 16 ..... **14.95**

MEN'S FAMOUS WESTWOOD SHIRTS OR Jackets made of pure, virgin 19 ounce wool by G.W.G. in assorted colors and sizes, each **9.50**

MEN'S PARKAS AND JACKETS suitable for any occasion—work or dress Ideal for the colder weather ahead. Sizes 36 to 46, prices from .... **10.75** to **29.95**

MEN'S FALL AND WINTER COMBINATIONS, a full line in the famous Stanfield brand, suitable for any type of weather. Wools, cottons, etc. **4.25** to **10.95**

Robinson Stores

Dry Goods -- Footwear -- Notions
Phone 25 — Vulcan

Try Advocate Classifieds

20th Century-Fox presents

GREGORY PECK · SUSAN HAYWARD · AVA GARDNER

ERNEST HEMINGWAY'S

THE SNOWS of KILIMANJARO

TECHNICOLOR

with HILDEGARDE NEFF · and LEO G. CARROLL · TORIN THATCHER · AVA NORRING

Produced by DARRYL F. ZANUCK · Directed by HENRY KING · Screen Play by CASEY ROBINSON

Just Arrived

Exclusive, top quality CANNED FRUITS AND VEGETABLES.

K Mountain Brand

Handled only by Associated grocers.

Peaches 20 oz. tins.

Apricots 20 oz. tins.

Pears 20 oz. tins.

Tomatoes 20 oz. tins.

Remember APPLE DAY

The Cubs will be canvassing door-to-door on

Sat. Oct. 10

All cases of apples sold Saturday through our store will be credited to the Wolf Cubs.

Economy Food Store

Phone 131

FALL SALE

October 9 to 17 inclusive

	Case	12 tins	6 tins
Red & White TOMATOES, 20 oz.	5.98	3.05	1.55
Red & White CREAM CORN, 20 oz.	4.39	2.25	1.15
Red & White PORK & BEANS, 15 oz.	3.35	1.75	89¢
Red & White PEAS, fancy large	4.69	2.39	1.25

Red & White MILK — Case, 48 tins, tall ..... 7.89 — 12 tins, tall 1.99

STRAWBERRY JAM, 4 lb. tin 1.05

—COMBINATION DEAL—

Plum Jam — 3-fruit Marmalade — Apricot Jam

Three 4 lb. tins, One of each **2.09**

GIANT VEL With 1 tin Ajax Cleanser FREE ..... **79¢**

Red Label Apple Juice, Sunrype, 48 oz. .... 2 for 73¢
Bulman's Pumpkin, choice, 20 oz. ..... 2 for 35¢
Canadian Pork Luncheon, 12 oz. ..... 6 tins 1.83

RED & WHITE SAVES YOU MONEY EVERY DAY

Phone 3 — FULTON BROS. — Vulcan

Cub Apple Day

VULCAN

Saturday, October 10th

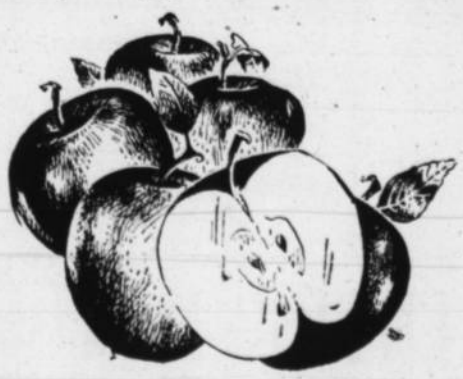

A house-to-house canvass will be made. Plan now to buy your apples from the Cubs and support their activities.

Just Arrived

- 4 x 6, 4 x 4, 2 x 4, and 2 x 6 for granaries
- Bin Wire
- Snow Fence
- 5-16" and ⅜" Firplywood Sheathing

IF YOU CAN NAIL IT — — WE SELL IT!

Beaver (Alta) Lumber Ltd.

H. T. Peard, Local Mgr. — Phone 41

Hollywood Hannah BY BETTY ANN

"Clothes fake the man!" says Hannah.

SOMETHING NEW!

Diamondline Nylomist NYLONS

Snag-resistant —Run-resistant.
Twin 15-51 gauge
Super high twist
First quality
—All Sizes—
Two popular shades

1.75 per pair

Betty Ann SHOPPE

VULCAN'S SMART STYLE CENTRE